



CENSUS
OF THE
COMMONWEALTH OF AUSTRALIA
TAKEN FOR THE NIGHT BETWEEN THE
3rd and 4th April, 1921.

PART XI.
VICTORIA.—POPULATION OF LOCAL
GOVERNMENT AREAS.

Prepared under instructions from the Minister
of State for Home and Territories

BY

CHAS. H. WICKENS, F.I.A., F.S.S., Hon. M.S.S. (PARIS),
COMMONWEALTH STATISTICIAN.

By Authority:

H. J. GREEN, GOVERNMENT PRINTER, MELBOURNE.

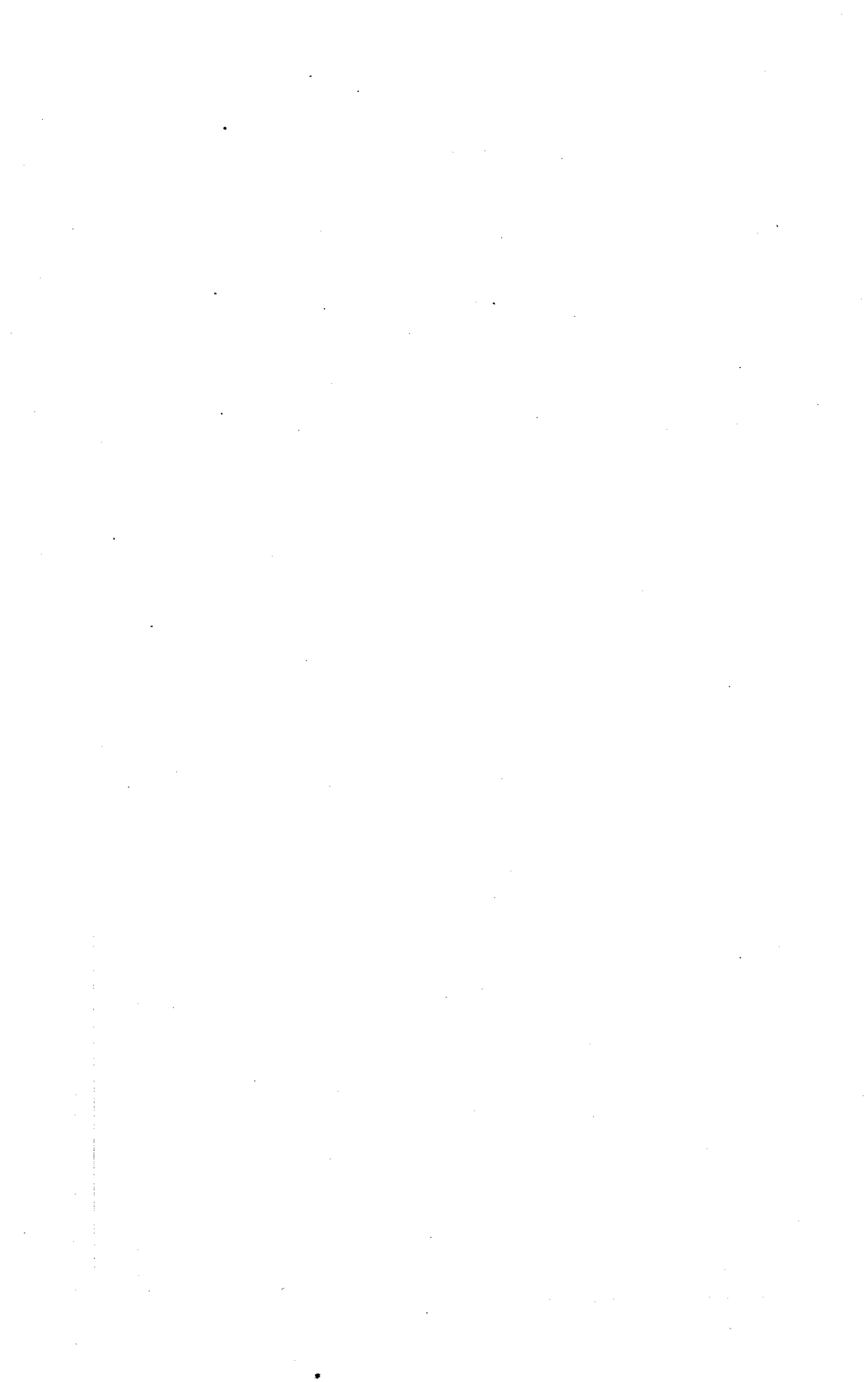

I. VICTORIA.—AGES.—Number of MALES in Quinquennial

(Exclusive of

LOCAL GOVERNMENT AREA.	AGE LAST BIRTHDAY.												
	0-4	5-9	10-14	15-19	20-24	25-29	30-34	35-39	40-44	45-49	50-54	55-59	60-64
CITIES, TOWNS, AND BOROUGHES.													
Ararat	258	254	229	144	130	162	165	157	140	136	154	144	101
Ballarat	892	987	1,072	935	704	672	620	527	465	504	561	456	359
Ballarat East	709	796	776	609	399	419	349	345	291	301	318	308	207
Bendigo	1,215	1,403	1,368	1,062	825	782	763	729	675	644	671	520	422
Brighton	1,057	1,040	895	696	652	783	758	701	620	529	503	443	342
Brunswick	2,427	2,466	2,026	1,878	1,782	2,008	1,858	1,556	1,208	964	927	890	603
Camberwell	1,162	1,140	960	893	739	959	924	729	593	509	572	552	420
Carrum	358	354	259	179	158	195	218	174	155	108	86	87	64
Castlemaine	255	268	263	253	213	164	160	132	122	139	126	153	87
Caulfield	1,938	1,814	1,621	1,500	1,455	1,853	1,768	1,473	1,100	965	935	837	647
Clunes	48	55	61	38	26	34	30	31	38	28	34	24	22
Coburg	1,053	1,000	833	786	779	852	773	673	542	427	344	378	236
Collingwood	1,659	1,798	1,599	1,376	1,458	1,378	1,236	971	967	825	834	690	516
Creswick	88	104	93	85	43	44	44	26	41	35	31	33	42
Daylesford	188	175	158	108	103	93	97	93	82	90	78	57	60
Dunolly	47	51	43	31	20	20	23	21	15	21	33	20	22
Eaglehawk	247	259	285	207	168	136	117	134	113	113	104	96	60
Echuca	220	217	193	136	101	114	116	138	121	90	112	89	63
Essendon	1,720	1,674	1,485	1,442	1,457	1,517	1,374	1,167	951	837	868	807	574
Fitzroy	1,545	1,543	1,465	1,224	1,481	1,385	1,342	1,171	976	901	921	838	642
Footscray	1,894	1,816	1,701	1,409	1,491	1,581	1,525	1,167	998	786	757	659	454
Geelong	709	709	659	595	541	568	487	408	395	378	399	326	261
Geelong West	554	511	452	415	330	415	339	278	258	213	245	204	124
Hamilton	267	300	278	215	159	169	168	162	139	126	118	99	79
Hawthorn	1,220	1,175	1,137	1,139	1,126	1,175	1,068	823	716	676	718	677	540
Horsham	219	205	173	127	157	163	130	120	128	86	82	66	56
Inglewood	64	64	52	39	28	37	46	31	23	22	28	22	30
Kew	763	732	701	658	567	661	651	541	467	412	442	400	283
Koroit	106	108	81	66	68	66	50	51	51	53	51	44	16
Malvern	1,459	1,422	1,237	1,186	1,110	1,212	1,236	953	845	755	734	700	534
Maryborough	267	286	238	201	133	177	141	135	117	90	107	114	80
Melbourne	4,185	4,081	3,824	3,888	4,629	4,760	4,411	3,731	3,320	3,019	3,310	3,109	2,156
Melbourne South	2,123	2,214	1,999	1,801	2,133	2,139	1,948	1,578	1,325	1,140	1,157	979	740
Mentone and Mordialloc	304	339	273	190	178	193	190	185	157	137	138	115	87
Mildura	306	280	240	221	296	279	229	189	145	121	115	80	72
Newtown and Chilwell	342	423	527	336	200	198	196	185	170	165	155	132	112
Northcote	1,765	1,588	1,391	1,375	1,227	1,369	1,321	1,057	800	605	683	543	431
Oakleigh	318	357	316	245	228	215	227	189	171	150	159	141	88
Port Fairy	122	99	98	83	72	62	57	51	66	50	73	45	45
Portland	128	133	117	74	64	82	73	58	63	56	66	62	58
Port Melbourne	714	715	597	556	562	550	590	440	393	299	323	288	196
Prahran	1,953	1,948	1,829	1,786	1,922	2,118	1,871	1,546	1,253	1,084	1,257	1,132	898
Queenscliff	140	133	93	69	100	99	75	73	68	53	59	58	39
Richmond	2,234	2,264	2,032	1,817	1,763	1,775	1,655	1,434	1,214	1,067	1,009	902	661
Rutherglen	60	69	77	63	34	34	33	26	32	29	26	31	22
Sale	197	206	176	141	145	147	132	90	88	115	72	91	61
Sandringham	557	601	545	372	343	352	422	392	313	297	285	246	164
Sebastopol	66	150	144	101	55	53	30	31	34	38	45	38	31
St. Arnaud	131	131	144	100	73	80	82	73	71	70	68	56	40
St. Kilda	1,452	1,449	1,317	1,237	1,497	1,726	1,651	1,287	1,059	920	910	876	651
Stawell	242	268	236	144	152	146	131	121	114	120	98	100	63
Wangaratta	180	199	196	143	129	139	124	108	109	113	99	90	53
Warrnambool	450	450	364	296	267	311	272	246	203	198	190	164	122
Williamstown	1,023	1,049	943	960	862	864	807	656	610	519	490	473	308
Wonthaggi	338	343	298	262	249	216	198	217	195	150	157	93	53
Total Cities, Towns, and Boroughs	43,938	44,215	40,169	35,892	35,583	37,701	35,301	29,580	25,325	22,278	22,837	20,577	15,097
SHIRES.													
Alberton	391	338	307	321	251	257	213	202	175	154	156	126	111
Alexandra	193	190	163	144	164	131	125	116	142	118	131	109	86
Arapiles	144	133	130	113	107	90	85	80	64	48	50	55	39
Ararat	348	350	312	273	232	217	213	236	196	172	178	151	112
Avoca	204	194	202	135	100	93	94	84	93	88	109	108	71
Avon	123	143	126	123	115	82	79	83	88	79	63	77	45
Bacchus Marsh	171	201	194	155	133	108	130	98	110	91	96	97	64
Bairnsdale	440	399	412	361	274	289	252	212	204	226	211	196	142
Ballan	178	156	152	160	107	92	111	92	91	96	102	82	65
Ballarat	155	203	164	191	126	115	87	116	106	135	160	117	106
Bannockburn	150	160	132	111	100	74	76	81	95	81	98	78	43
Barrabool	108	103	104	97	69	69	55	62	72	48	63	43	29
Barwon South	154	170	154	140	127	94	97	101	78	86	98	86	53
Beechworth	187	254	228	177	123	103	106	114	151	137	200	171	126
Belfast	136	159	161	139	103	73	66	83	67	84	72	64	47
Bellarine	181	222	224	162	166	150	123	117	107	110	114	123	99
Bonalla	477	455	381	308	300	242	270	278	259	233	186	184	140
Berwick	483	475	448	393	407	416	384	336	306	272	245	221	181
Bet Bet	148	175	158	119	104	96	71	85	63	64	88	70	86
Birchip	114	113	74	97	101	109	86	64	44	42	59	46	31
Borong	307	271	274	203	237	192	197	179	166	123	122	96	74
Braybrook	283	284	244	216	182	156	190	174	160	124	113	98	52

Age Groups as recorded at the Census of the 4th April, 1921.

full-blood Aborigines.)

AGE LAST BIRTHDAY.									Total.	ADULTS AND MINORS.				LOCAL GOVERNMENT AREA.
65-69	70-74	75-79	80-84	85-89	90-94	95-99	100 and over.	Not stated.		Under 21 years of age.	Aged 21 years and over.	Age not stated.	Total.	
CITIES, TOWNS, AND BOROUGHES.														
44	27	28	16	11	3	3	2,306	909	1,394	3	2,306	Ararat
202	147	124	72	38	10	2	1	9	9,359	4,040	5,310	9	9,359	Ballarat
152	103	57	35	11	2	7	6,194	2,973	3,214	7	6,194	Ballarat East
255	150	145	68	28	6	1	1	22	11,755	5,202	6,531	22	11,755	Bandigo
205	132	71	33	12	4	15	9,491	3,831	5,645	15	9,491	Brighton
324	189	110	57	24	7	35	21,339	9,195	12,109	35	21,339	Brunswick
229	151	93	45	22	5	1	..	5	10,703	4,309	6,389	5	10,703	Camberwell
43	31	6	4	6	1	4	2,490	1,180	1,306	4	2,490	Carrum
56	53	32	22	7	1	3	2,509	1,088	1,418	3	2,509	Castlemaine
355	202	103	45	26	8	1	..	21	18,667	7,171	11,475	21	18,667	Caulfield
17	9	3	5	4	2	1	510	210	299	1	510	Clunes
128	63	42	15	4	3	1	..	20	8,952	3,824	5,108	20	8,952	Coburg
333	134	80	54	22	2	24	15,956	6,733	9,199	24	15,956	Collingwood
18	18	10	4	3	1	1	764	375	388	1	764	Creswick
42	11	12	8	10	1	1	..	1	1,468	643	824	1	1,468	Daylesford
13	8	9	3	3	2	405	180	223	2	405	Dunolly
40	27	15	6	5	1	1	2,134	1,041	1,093	..	2,134	Eaglehawk
44	36	30	10	3	1	2	1,836	785	1,049	2	1,836	Echuca
314	161	92	45	19	6	1	..	14	16,525	6,632	9,879	14	16,525	Essendon
372	235	130	69	29	8	1	..	33	16,311	6,057	10,221	33	16,311	Fitzroy
257	149	78	36	8	2	17	16,785	7,111	9,657	17	16,785	Footscray
155	109	79	32	21	2	1	..	16	6,850	2,778	4,056	16	6,850	Geelong
77	40	24	16	11	6	6	4,518	2,001	2,511	6	4,518	Geelong West
61	23	22	12	5	1	3	2,406	1,093	1,310	3	2,406	Hamilton
291	174	97	65	29	15	1	..	8	12,870	4,906	7,956	8	12,870	Hawthorn
41	25	14	9	2	1	1	1,805	760	1,044	1	1,805	Horsham
10	5	8	4	2	1	1	517	226	290	1	517	Inglewood
173	112	67	46	15	4	16	7,711	2,957	4,738	16	7,711	Kew
13	13	10	4	2	3	856	371	485	..	856	Koroit
295	178	93	53	29	9	14	14,054	5,545	8,495	14	14,054	Malvern
46	40	19	14	6	4	1	2,216	1,015	1,200	1	2,216	Maryborough
1,196	687	366	190	75	20	1	..	126	51,084	16,883	34,075	126	51,084	Melbourne
430	222	119	58	21	3	..	1	37	22,167	8,544	13,586	37	22,167	Melbourne South
60	43	24	6	3	3	4	2,629	1,143	1,482	4	2,629	Mentone and Mordialloc
47	22	11	3	1	8	2,665	1,109	1,548	8	2,665	Mildura
65	49	22	17	7	4	7	3,312	1,667	1,638	7	3,312	Newtown and Chilwell
223	149	67	58	18	7	17	14,694	6,385	8,292	17	14,694	Northcote
46	42	24	8	2	1	5	2,932	1,289	1,638	5	2,932	Oakleigh
27	14	8	8	3	983	412	571	..	983	Port Fairy
34	20	23	16	6	1	1	1,135	464	670	1	1,135	Portland
124	72	31	21	6	1	17	6,495	2,695	3,783	17	6,495	Port Melbourne
482	281	165	91	38	16	36	21,706	7,905	13,765	36	21,706	Prahran
23	12	2	2	1	1	2	1,102	457	643	2	1,102	Queenscliff
359	195	118	58	20	5	..	1	23	20,606	8,733	11,850	23	20,606	Richmond
17	11	3	2	3	572	276	296	..	572	Rutherglen
44	25	11	15	3	..	1	..	6	1,766	754	1,006	6	1,766	Sale
118	59	38	20	10	2	6	5,142	2,150	2,986	6	5,142	Sandringham
22	5	11	3	8	1	1	867	472	394	1	867	Sebastopol
41	26	13	5	6	2	2	1,214	518	694	2	1,214	St. Arnaud
314	194	99	55	20	7	15	16,736	5,735	10,986	15	16,736	St. Kilda
40	30	20	12	1	3	2,041	921	1,117	3	2,041	Stawell
26	21	20	13	4	3	1,769	741	1,025	3	1,769	Wangaratta
58	46	33	19	20	4	5	3,718	1,619	2,094	5	3,718	Warrnambool
160	88	51	28	16	2	7	9,916	4,170	5,739	7	9,916	Williamstown
26	8	2	2	1	1	2,809	1,296	1,512	1	2,809	Wonthaggi
8,587	5,076	2,984	1,617	710	199	14	5	637	428,322	171,479	256,206	637	428,322	Total Cities, Towns, and Boroughs
SHIRES.														
45	30	19	7	1	2	8	3,114	1,411	1,695	8	3,114	Alberton
32	24	9	7	2	4	1,890	725	1,161	4	1,890	Alexandra
32	17	5	3	2	1	1,198	546	651	1	1,198	Arapiles
74	45	26	13	3	3	8	3,162	1,347	1,807	8	3,162	Ararat
35	21	11	8	3	3	2	1,658	756	900	2	1,658	Avoca
30	16	7	4	1	1	2	1,287	540	745	2	1,287	Avon
34	18	17	10	7	1	3	1,738	758	977	3	1,738	Bacchus Marsh
90	54	68	32	18	4	1	..	3	3,888	1,659	2,226	3	3,888	Bairnsdale
47	22	27	9	10	2	2	1,603	672	929	2	1,603	Ballan
43	24	18	18	4	..	1	..	5	1,894	740	1,149	5	1,894	Ballarat
24	18	11	7	3	1	1	..	1	1,345	577	767	1	1,345	Bannockburn
19	13	8	4	1	1	968	428	540	..	968	Barrabool
36	26	15	4	5	2	1	..	2	1,529	644	883	2	1,529	Barwon South
72	73	42	39	21	8	26	2,358	876	1,456	26	2,358	Beechworth
22	14	9	12	6	2	3	1,322	618	701	3	1,322	Belfast
74	28	18	15	2	4	1	2,040	822	1,217	1	2,040	Bellarine
79	52	24	14	9	1	3	3,895	1,692	2,200	3	3,895	Bonalla
126	68	38	14	5	1	13	4,832	1,903	2,916	13	4,832	Berwick
38	24	17	9	6	..	1	..	2	1,424	620	802	2	1,424	Bet Bet
18	9	3	2	1	1	1,014	425	588	1	1,014	Birchip
45	23	11	6	2	4	2,532	1,108	1,420	4	2,532	Borong
28	12	12	3	2	2	2,335	1,074	1,259	2	2,335	Braybrook

1. VICTORIA.—AGES.—Number of MALES

LOCAL GOVERNMENT AREA.	AGE LAST BIRTHDAY.												
	0-4	5-9	10-14	15-19	20-24	25-29	30-34	35-39	40-44	45-49	50-54	55-59	60-64
<i>SHIRES—continued.</i>													
Bright	224	236	259	156	134	123	109	130	150	121	127	91	91
Broadford	73	87	74	61	51	39	42	53	35	37	54	33	30
Broadmeadows	258	234	206	1,632	196	153	162	141	127	119	116	107	80
Bulla	79	80	56	63	60	79	109	108	103	117	123	111	65
Buln Buln	330	315	334	287	291	240	238	224	203	144	179	184	124
Bungaree	141	143	158	144	117	97	106	75	95	94	94	96	81
Buninyong	234	313	286	251	186	141	155	123	156	177	158	134	112
Charlton	140	119	115	110	140	116	110	92	85	54	74	57	47
Chiltern	120	130	133	73	77	46	56	59	52	63	90	51	53
Colac	763	683	636	485	498	554	497	435	382	297	289	284	172
Corio	215	257	330	302	163	130	140	129	129	112	98	90	73
Cranbourne	313	316	296	304	283	252	262	218	201	187	166	173	110
Creswick	156	167	170	116	107	90	107	81	101	82	79	78	61
Dandenong	365	393	390	329	243	239	249	231	178	155	194	162	144
Deakin	244	239	223	201	190	206	162	158	127	111	107	83	52
Dimboola	400	409	364	284	283	322	290	220	166	137	148	144	92
Donald	201	143	151	152	156	180	162	108	105	88	80	67	62
Doncaster	148	140	143	111	112	87	115	76	80	67	86	68	44
Dundas	169	215	202	183	125	107	116	109	88	112	99	104	73
Dunmunkle	291	242	230	185	220	262	232	160	152	145	109	89	74
Eltham	217	241	187	181	155	127	131	125	124	113	132	137	80
Euroa	220	226	227	177	132	131	133	110	118	94	111	94	99
Ferntree Gully	372	412	390	252	195	218	243	240	213	175	137	194	132
Flinders	213	251	193	206	262	186	211	168	147	140	149	133	97
Frankston and Hastings	253	262	223	167	145	179	189	143	151	115	126	114	90
Gippsland South	247	286	286	271	219	226	184	137	163	138	145	130	79
Gisborne	134	119	100	64	57	66	72	75	80	63	77	62	51
Glenelg	309	294	293	289	206	209	179	169	174	154	154	119	107
Glenlyon	171	184	194	137	113	83	88	90	95	97	88	92	90
Gordon	186	160	159	143	175	139	142	127	104	82	99	67	67
Goulburn	131	125	114	79	81	84	68	70	63	67	76	75	48
Grenville	176	187	192	153	82	70	73	69	81	91	109	97	73
Hampden	616	634	544	508	413	421	383	336	331	287	295	213	162
Healesville	153	148	118	103	151	149	136	117	86	90	86	79	58
Heidelberg	808	825	719	563	568	664	727	594	544	460	428	383	272
Heytesbury	266	305	256	218	206	153	153	154	133	114	120	99	68
Huntly	214	210	153	164	118	116	129	89	74	95	103	77	82
Kara Kara	204	186	172	152	113	117	127	110	105	79	73	73	53
Karkaroc	366	362	329	281	305	295	261	200	168	152	134	120	68
Keilor	60	73	74	61	45	44	44	36	45	37	38	45	33
Kerang	610	616	558	542	557	472	497	417	290	272	276	218	183
Kilmore	96	95	126	109	35	58	51	54	58	52	53	53	39
Korong	284	309	265	223	191	194	180	157	134	134	143	127	119
Kowree	206	158	154	158	183	143	136	109	90	78	85	91	72
Kyneton	376	378	350	275	197	201	206	187	214	202	183	199	144
Lawloit	166	147	130	91	94	89	106	89	54	40	34	34	32
Leigh	80	81	74	79	57	55	50	51	41	48	51	48	44
Lexton	110	112	91	72	50	57	55	59	42	49	52	54	39
Lilydale	513	541	391	398	319	328	369	322	304	249	238	223	206
Loddon East	112	103	96	84	81	80	94	56	68	50	44	37	29
Lowan	251	208	155	168	156	211	167	122	97	68	68	73	64
Maffra	302	326	305	267	278	275	247	203	196	174	165	148	77
Maldon	169	188	199	136	97	71	81	74	80	89	98	75	61
Mansfield	233	213	211	187	141	133	137	132	145	140	142	124	81
Marong	341	349	331	254	197	211	192	182	196	172	195	151	116
Melvor	214	194	175	131	124	107	107	110	90	85	113	95	79
Melton	78	72	74	98	66	64	45	62	43	44	43	38	24
Metcalf	134	147	187	132	86	91	61	65	88	73	80	79	50
Mildura	539	461	379	450	575	537	477	361	281	214	213	162	125
Minhamite	118	119	101	85	81	86	80	60	49	58	51	45	27
Mirboo	104	64	75	77	74	83	83	70	57	46	57	35	33
Moorabbin	420	425	340	302	232	249	259	241	221	176	205	197	176
Mornington	104	108	102	65	58	68	72	64	59	46	63	66	52
Mortlake	166	130	138	124	127	98	109	103	115	97	77	84	42
Morwell	195	224	204	176	205	188	133	167	139	113	109	105	66
Mount Rouse	176	144	147	88	112	107	91	85	77	83	72	73	37
Mulgrave	195	203	176	127	113	113	103	132	87	74	78	68	48
Murray Upper	130	127	107	106	120	97	73	65	79	57	71	51	35
Narracan	396	388	371	340	368	339	305	251	204	186	210	176	127
Newham and Woodend	96	107	81	78	62	74	70	55	63	67	60	63	39
Newstead and Mt. Alexander	107	172	181	122	95	72	60	67	73	84	94	72	62
Numurkah	347	317	300	265	239	248	208	183	174	164	144	129	145
Nunawading	656	744	811	529	449	447	400	367	364	337	273	290	212
Omeo	118	150	132	115	104	97	72	71	63	77	76	78	62
Orbost	262	230	211	195	179	149	161	158	129	121	123	103	83
Otway	271	238	220	224	196	185	167	165	169	115	142	106	59
Oxley	219	218	269	215	171	183	122	129	134	133	111	92	69
Phillip Island and Woolamai	318	308	328	261	221	194	191	192	186	126	135	102	68
Poowong and Jeetho	452	444	347	363	293	327	318	285	226	161	177	175	150
Portland	302	318	289	250	202	206	177	135	157	156	125	132	118
Preston	597	588	477	430	340	391	385	361	282	181	202	169	136
Pyalong	39	39	30	21	18	32	37	19	27	26	20	21	17
Ripon	181	213	177	154	112	112	113	108	94	89	91	92	75
Rochester	401	403	304	320	297	240	259	242	219	203	180	123	91
Rodney	415	417	359	324	353	311	282	266	261	217	212	184	126

in Quinquennial Age Groups—continued.

AGE LAST BIRTHDAY.										Total.	ADULTS AND MINORS.				LOCAL GOVERNMENT AREA.
65-69	70-74	75-79	80-84	85-89	90-94	95-99	100 and over.	Not stated	Under 21 years of age.		Aged 21 years and over.	Age not stated.	Total.		
<i>SHIRES—continued.</i>															
37	25	13	10	5	3	2,044	899	1,145	..	2,044	Bright	
19	10	6	4	2	710	304	406	..	710	Broadford	
47	18	12	3	4	1	10	3,626	2,379	1,237	10	3,626	Broadmeadows	
39	29	24	10	2	7	1,264	289	968	7	1,264	Bulla	
77	47	22	10	6	1	8	3,264	1,328	1,928	8	3,264	Buln Buln	
26	20	19	13	4	2	1	..	2	1,528	614	912	2	1,528	Bungaree	
57	39	26	23	11	1	2	..	2	2,637	1,183	1,452	2	2,637	Buninyong	
31	15	8	7	4	1	1,325	506	818	1	1,325	Charlton	
17	18	12	8	3	2	1,063	479	582	2	1,063	Chiltern	
111	66	34	15	12	4	31	6,248	2,672	3,545	31	6,248	Colac	
32	27	20	4	2	..	1	..	2	2,256	1,139	1,115	2	2,256	Corio	
69	37	16	11	2	3	3,219	1,288	1,928	3	3,219	Cranbourne	
28	28	27	14	9	3	1	1,505	637	867	1	1,505	Creswick	
68	54	20	16	6	3	3,439	1,540	1,896	3	3,439	Dandenong	
27	16	5	6	2	4	2,163	941	1,218	4	2,163	Deakin	
37	42	18	10	2	2	3,370	1,514	1,854	2	3,370	Dimboola	
32	16	13	5	4	2	1,727	675	1,050	2	1,727	Donald	
25	15	8	8	2	7	1,342	565	770	7	1,342	Doncaster	
37	18	16	9	3	2	1	1,788	796	991	1	1,788	Dundas	
35	34	17	6	2	1	2,486	997	1,488	1	2,486	Dunmunkle	
64	45	12	4	9	8	2,092	851	1,233	8	2,092	Eltham	
48	30	18	16	7	1	2	1,994	871	1,121	2	1,994	Euroa	
79	55	37	10	8	..	1	..	9	3,372	1,460	1,903	9	3,372	Ferntree Gully	
65	40	24	6	8	1	2	..	3	2,505	923	1,579	3	2,505	Flinders	
70	36	20	7	4	5	2,299	937	1,357	5	2,299	Frankston and Hastings	
45	28	11	12	5	1	2	2,615	1,145	1,468	2	2,615	Gippsland South	
29	16	8	10	5	..	1	1,089	427	662	..	1,089	Gisborne	
57	45	32	12	9	1	3	2,815	1,230	1,582	3	2,815	Glenelg	
48	28	20	13	3	3	1	1,638	710	927	1	1,638	Glenlyon	
31	16	6	8	3	2	1	1,717	678	1,038	1	1,717	Gordon	
28	15	12	5	1	1	2	1,145	467	676	2	1,145	Goulburn	
45	31	12	9	3	3	1	1,557	725	831	1	1,557	Grenville	
97	52	33	20	9	5	11	5,370	2,384	2,975	11	5,370	Hampden	
85	17	10	5	4	5	1,550	546	999	5	1,550	Healesville	
171	97	38	32	20	3	26	7,942	3,030	4,886	26	7,942	Heidelberg	
30	20	12	11	7	1	2,326	1,097	1,228	1	2,326	Heytesbury	
34	23	11	8	3	1	2	1,696	759	935	2	1,696	Huntly	
28	25	13	7	4	2	..	1	5	1,649	740	904	5	1,649	Kara Kara	
45	22	17	3	2	3	6	3,139	1,402	1,731	6	3,139	Karkaroc	
13	5	4	2	2	2	663	282	379	2	663	Keilor	
99	41	27	8	4	2	8	5,697	2,449	3,240	8	5,697	Kerang	
20	16	10	8	2	1	6	942	434	502	6	942	Kilmore	
63	29	29	12	13	2	3	2,611	1,118	1,490	3	2,611	Korong	
39	22	10	7	4	2	1	1,748	713	1,034	1	1,748	Kowree	
76	62	41	35	13	2	3,341	1,423	1,916	2	3,341	Kyneton	
20	12	5	5	1	1	1,150	552	598	..	1,150	Lawloit	
17	14	8	6	2	1	807	327	480	..	807	Leigh	
24	9	9	6	3	1	894	398	495	1	894	Lexton	
114	68	35	17	10	6	4,651	1,914	2,731	6	4,651	Lilydale	
10	9	6	3	..	1	2	971	418	551	2	971	Loddon East	
49	23	12	11	1	2	1,906	823	1,081	2	1,906	Lowan	
44	30	16	14	6	2	7	3,082	1,272	1,803	7	3,082	Maffra	
35	25	13	11	4	1	1	1,508	713	794	1	1,508	Maldon	
38	22	15	13	7	1	4	2,119	879	1,236	4	2,119	Mansfield	
67	41	26	14	12	3	3	3,053	1,327	1,723	3	3,053	Marong	
45	26	18	15	8	..	1	..	7	1,744	744	993	7	1,744	McIvor	
21	7	3	3	1	786	339	447	..	786	Melton	
25	15	19	12	3	1	2	1,350	629	719	2	1,350	Metcalfe	
58	26	13	3	3	14	4,891	1,943	2,934	14	4,891	Mildura	
24	15	9	4	1	4	1,017	441	572	4	1,017	Minhamite	
14	9	7	2	1	1	892	340	551	1	892	Mirboo	
118	104	65	31	13	4	1	..	7	3,786	1,551	2,228	7	3,786	Moorabbin	
29	19	7	4	1	987	396	591	..	987	Mornington	
27	23	19	8	5	4	1	1,497	588	908	1	1,497	Mortlake	
33	19	14	9	2	4	2,105	839	1,262	4	2,105	Morwell	
25	19	16	5	3	1	1,361	580	780	1	1,361	Mount Rouse	
39	18	14	6	2	5	1,600	726	869	5	1,600	Mulgrave	
21	11	11	5	1	1	1,169	494	674	1	1,169	Murray Upper	
74	36	22	7	4	2	4	3,810	1,567	2,239	4	3,810	Narracan	
24	20	10	8	3	4	984	374	606	4	984	Newham and Woodend	
41	22	16	6	4	2	1	..	3	1,356	604	749	3	1,356	Newstead and Mt. Alexander	
54	41	18	15	3	1	5	3,000	1,286	1,709	5	3,000	Numurkah	
151	85	66	24	15	2	..	1	15	6,238	2,839	3,384	15	6,238	Nunawading	
25	30	16	13	1	2	1	1,303	536	766	1	1,303	Omeo	
40	23	17	7	3	5	2,204	940	1,259	5	2,204	Orbost	
42	20	11	5	..	1	3	2,339	1,003	1,333	3	2,339	Otway	
39	23	27	8	7	3	2,172	962	1,210	..	2,172	Oxley	
40	25	16	1	3	6	2,721	1,276	1,439	6	2,721	Phillip Island and Woolamai	
84	45	19	12	6	1	4	3,891	1,667	2,220	4	3,891	Poowong and Jeetho	
78	43	22	16	6	2	1	..	7	2,742	1,211	1,524	7	2,742	Portland	
84	47	27	14	8	1	2	4,717	2,174	2,541	2	4,717	Preston	
9	6	5	2	1	1	370	133	237	..	370	Pyalong	
56	22	18	14	5	5	1	1,730	753	976	1	1,730	Ripon	
49	33	13	12	6	2	3,397	1,489	1,906	2	3,397	Rochester	
70	54	33	9	5	2	1	..	10	3,913	1,594	2,309	10	3,913	Rodney	

1. VICTORIA.—AGES.—Number of MALES

LOCAL GOVERNMENT AREA.	AGE LAST BIRTHDAY.												
	0-4	5-9	10-14	15-19	20-24	25-29	30-34	35-39	40-44	45-49	50-54	55-59	60-64
<i>SHIRES—continued.</i>													
Romsey	165	176	141	131	124	123	116	100	108	102	105	104	87
Rosedale	248	254	236	200	202	170	163	143	149	101	124	93	75
Rutherglen	140	188	162	152	112	93	88	64	85	88	99	91	66
Seymour	222	222	205	137	135	174	168	130	143	102	118	107	69
Shepparton	449	449	400	424	340	336	293	259	230	200	205	147	113
Stawell	221	200	156	148	161	126	155	112	102	86	106	99	80
Strathfieldsaye	204	214	199	136	92	96	78	87	98	106	102	93	84
Swan Hill	764	711	621	589	694	679	593	443	372	355	337	237	156
Talbot	62	66	67	57	34	20	38	35	33	47	45	38	38
Tambo	267	240	196	178	197	177	186	145	137	99	130	99	92
Towong	266	244	254	217	188	204	163	150	129	152	136	124	90
Traralgon	205	210	172	143	146	124	142	118	104	76	73	77	52
Tullaroop	135	150	176	126	89	73	68	72	79	64	79	66	63
Tungamah	271	240	227	217	208	206	197	136	149	130	107	99	98
Violet Town	118	115	82	78	87	61	76	51	60	56	40	37	42
Walpeup	380	322	262	345	392	295	280	251	172	179	152	117	77
Wangaratta	129	150	133	118	88	70	92	83	78	73	72	82	59
Wannon	170	155	173	110	120	127	119	103	105	68	76	65	49
Waranga	360	335	263	216	201	220	209	199	189	171	146	147	99
Warragul	242	265	273	231	229	189	178	154	165	152	141	122	91
Warrnambool	525	488	448	425	351	298	256	250	264	209	236	171	136
Werribee	427	464	398	313	293	311	311	259	202	223	173	139	101
Whittlesea	172	204	178	173	153	144	115	102	113	99	107	94	66
Wimmera	265	264	246	237	228	203	197	169	125	105	99	79	60
Winchelsea	279	241	213	197	196	187	162	145	117	124	110	103	73
Wodonga	154	150	106	98	127	110	102	93	81	85	84	75	42
Woorayl	332	351	313	357	302	270	222	188	187	194	172	175	126
Wycheproof	245	236	232	200	247	263	187	162	146	121	128	98	71
Yackandandah	178	152	166	158	104	96	83	79	110	81	94	88	52
Yarrowonga	160	158	149	113	96	98	111	84	72	70	57	55	50
Yarra Upper	384	360	271	226	240	242	249	222	221	168	140	130	77
Yea	162	172	140	115	123	113	121	119	86	69	71	74	47
Total Shires	35,205	35,181	32,209	29,501	25,609	24,359	23,308	20,642	19,181	17,054	17,167	15,192	11,471
													SUM
Cities, Towns, and Boroughs	43,938	44,215	40,169	35,892	35,583	37,701	35,301	29,580	25,325	22,278	22,837	20,577	15,097
Shires	35,205	35,181	32,209	29,501	25,609	24,359	23,308	20,642	19,181	17,054	17,167	15,192	11,471
Not Incorporated	12	7	5	3	7	13	13	15	5	5	5	6	4
Migratory*	55	49	41	624	897	772	622	459	374	219	165	148	88
TOTAL—VICTORIA	79,210	79,452	72,424	66,020	62,096	62,845	59,244	50,696	44,885	39,556	40,174	35,923	26,660

* Mainly persons on ships and railway trains.

2. VICTORIA.—AGES.—Number of FEMALES in Quinquennial

(Exclusive of

LOCAL GOVERNMENT AREA.	AGE LAST BIRTHDAY.												
	0-4	5-9	10-14	15-19	20-24	25-29	30-34	35-39	40-44	45-49	50-54	55-59	60-64
<i>CITIES, TOWNS, AND BOROUGHES.</i>													
Ararat	250	251	216	159	159	181	163	163	145	148	119	120	102
Ballarat	913	988	977	1,120	1,078	982	782	768	722	773	678	611	514
Ballarat East	708	727	763	719	587	556	439	435	399	375	399	359	318
Bendigo	1,183	1,302	1,375	1,203	1,155	1,078	1,031	921	868	835	780	644	547
Brighton	978	1,064	964	907	965	1,091	1,104	864	785	683	640	562	448
Brunswick	2,409	2,366	2,097	1,991	2,159	2,333	2,006	1,560	1,315	1,137	1,115	926	688
Camberwell	1,090	1,084	1,008	976	1,073	1,257	1,184	974	846	757	831	699	570
Carrum	328	327	278	207	205	248	239	195	174	122	136	96	80
Castlemaine	253	283	281	262	238	207	200	177	173	150	165	131	111
Caulfield	1,939	1,854	1,596	1,659	2,004	2,298	2,149	1,685	1,439	1,182	1,151	1,093	874
Clunes	57	66	60	59	53	38	45	44	53	48	26	41	42
Coburg	1,036	923	843	802	862	929	775	645	539	467	412	341	251
Collingwood	1,721	1,788	1,686	1,684	1,742	1,640	1,373	1,278	1,123	946	945	778	658
Creswick	89	87	99	70	80	59	63	55	59	45	47	46	42
Daylesford	163	193	176	129	156	153	141	142	109	110	98	71	90
Dunolly	47	57	53	33	25	22	39	29	19	33	21	17	19
Eaglehawk	227	273	291	221	218	178	171	155	130	145	158	119	106
Echuca	187	220	221	158	162	138	146	140	105	93	91	69	74
Essendon	1,688	1,674	1,536	1,593	1,627	1,914	1,683	1,275	1,187	1,041	1,015	905	708
Fitzroy	1,531	1,537	1,447	1,623	1,900	1,751	1,549	1,333	1,108	1,077	1,016	885	725
Footscray	1,843	1,814	1,619	1,525	1,584	1,664	1,447	1,122	989	797	739	622	531
Geelong	721	725	700	703	717	644	625	522	496	446	436	387	310
Geelong West	529	502	455	413	516	463	364	344	288	276	239	230	181
Hamilton	279	279	282	213	232	216	223	184	157	136	124	104	97
Hawthorn	1,133	1,188	1,195	1,321	1,480	1,603	1,384	1,190	1,089	1,019	1,011	932	716

in Quinquennial Age Groups—continued.

AGE LAST BIRTHDAY.									Total.	ADULTS AND MINORS.				LOCAL GOVERNMENT AREA.
65-69	70-74	75-79	80-84	85-89	90-94	95-99	100 and over.	Not stated.		Under 21 years of age.	Aged 21 years and over.	Age not stated.	Total.	
SHIRES—continued.														
42	24	18	15	5	2	2	1,690	635	1,053	2	1,690	Romsey
34	37	15	9	5	1	1	2,260	983	1,276	1	2,260	Rosedale
36	24	15	6	1	1	3	1,514	664	847	3	1,514	Rutherglen
46	26	15	8	..	1	2,028	806	1,222	..	2,028	Seymour
81	46	20	15	5	1	1	..	5	4,019	1,796	2,218	5	4,019	Shepparton
44	17	10	14	2	1	1,840	761	1,078	1	1,840	Stawell
40	17	20	11	5	2	3	1,687	780	904	3	1,687	Strathfieldsaye
85	29	19	10	8	21	6,723	2,835	3,867	21	6,723	Swan Hill
19	22	14	4	4	3	646	257	389	..	646	Talbot
43	22	14	6	3	1	3	2,235	915	1,317	3	2,235	Tambo
35	25	14	13	3	1	1	..	3	2,412	1,021	1,388	3	2,412	Towong
32	21	14	11	6	1	2	1,729	762	965	2	1,729	Traralgon
37	16	8	7	3	3	1,314	609	705	..	1,314	Tullaroop
46	33	21	12	..	2	3	2,402	1,002	1,397	3	2,402	Tungamah
24	16	10	4	1	1	1	960	409	550	1	960	Violet Town
23	17	6	2	..	1	5	3,278	1,399	1,874	5	3,278	Walpeup
11	9	5	5	4	1	2	1,268	546	720	2	1,268	Wangaratta
36	21	12	5	3	1	1	1,519	635	883	1	1,519	Wannon
50	45	21	9	6	5	18	2,909	1,217	1,674	18	2,909	Waranga
34	35	22	12	5	3	2,543	1,065	1,475	3	2,543	Warragul
82	43	28	23	10	4	1	..	8	4,256	1,967	2,281	8	4,256	Warrnambool
48	27	24	8	4	12	3,737	1,677	2,048	12	3,737	Werribee
51	29	19	12	3	1	1,835	758	1,077	..	1,835	Whittlesea
32	11	13	6	3	4	2,346	1,063	1,279	4	2,346	Wimmera
43	26	15	9	2	5	2,247	967	1,275	5	2,247	Winchelsea
23	18	13	5	1	1	1,368	534	833	1	1,368	Wodonga
62	30	15	9	3	3	3,311	1,409	1,899	3	3,311	Woorayl
37	26	17	6	3	1	1	..	1	2,428	971	1,456	1	2,428	Wycheproof
22	18	14	9	7	4	1,515	675	840	..	1,515	Yackandandah
31	21	10	11	2	1	5	1,354	605	744	5	1,354	Yarrowonga
46	16	13	6	2	1	3	3,017	1,284	1,730	3	3,017	Yarra Upper
35	17	12	7	5	1,488	613	870	5	1,488	Yea
6,426	3,944	2,424	1,371	625	169	22	4	569	321,633	137,748	183,316	569	321,633	Total Shires
MARY.														
8,587	5,076	2,984	1,617	710	199	14	5	637	428,322	171,479	256,206	637	428,322	Cities, Towns, and Boroughs
6,426	3,944	2,424	1,371	625	169	22	4	569	321,633	137,748	183,316	569	321,633	Shires
..	1	1	2	1	1	106	29	76	1	106	Not Incorporated
41	14	6	1	88	4,663	994	3,581	88	4,663	Migratory
15,054	9,035	5,415	2,991	1,336	368	36	9	1,295	754,724	310,250	443,179	1,295	754,724	TOTAL—VICTORIA

Age Groups as recorded at the Census of the 4th April, 1921.

full-blood Aborigines.)

AGE LAST BIRTHDAY.									Total.	ADULTS AND MINORS.				LOCAL GOVERNMENT AREA.
65-69	70-74	75-79	80-84	85-89	90-94	95-99	100 and over.	Not stated.		Under 21 years of age.	Aged 21 years and over.	Age not stated.	Total.	
CITIES, TOWNS, AND BOROUGHES.														
68	46	30	13	8	4	1	..	1	2,347	910	1,436	1	2,347	Ararat
339	193	172	138	46	20	3	1	38	11,856	4,216	7,602	38	11,856	Ballarat
172	111	97	48	24	11	11	7,258	3,033	4,214	11	7,258	Ballarat East
375	240	184	128	35	14	3	..	26	13,927	5,347	8,555	25	13,927	Bendigo
273	177	124	60	28	6	2	..	19	11,744	4,123	7,602	19	11,744	Brighton
406	286	173	85	33	13	1	..	46	23,145	9,287	13,812	46	23,145	Brunswick
311	197	131	81	35	18	1	..	9	13,132	4,340	8,783	9	13,132	Camberwell
51	29	11	4	1	4	2,735	1,180	1,551	4	2,735	Carrum
64	40	37	23	15	4	1	..	7	2,822	1,119	1,696	7	2,822	Castlemaine
448	288	163	92	47	16	4	..	45	22,026	7,438	14,543	45	22,026	Caulfield
39	13	14	8	7	..	1	..	1	715	254	460	1	715	Clunes
150	88	47	29	11	2	10	9,162	3,754	5,398	10	9,162	Coburg
369	264	152	78	32	9	17	18,283	7,261	11,005	17	18,283	Collingwood
22	17	13	5	7	1	906	364	542	..	906	Creswick
54	31	18	15	5	2	4	1,860	698	1,158	4	1,860	Daylesford
8	11	9	5	1	448	198	250	..	448	Dunolly
74	39	44	26	6	3	1	2,585	1,055	1,529	1	2,585	Eaglehawk
44	24	17	8	8	2	2	1,909	822	1,085	2	1,909	Echuca
363	231	149	72	47	9	3	..	24	18,744	6,834	11,886	24	18,744	Essendon
449	295	200	106	35	6	2	..	52	18,627	6,551	12,024	52	18,627	Fitzroy
308	177	111	47	18	6	2	..	25	16,990	7,145	9,820	25	16,990	Footscray
192	132	101	46	28	11	13	7,955	3,004	4,938	13	7,955	Geelong
120	80	61	28	20	6	2	..	6	5,123	1,998	3,119	6	5,123	Geelong West
57	40	24	19	16	5	4	2,691	1,096	1,591	4	2,691	Hamilton
426	269	186	83	31	14	3	..	22	16,295	5,128	11,145	22	16,295	Hawthorn

in Quinquennial Age Groups—continued.

Table with columns: AGE LAST BIRTHDAY (65-69, 70-74, 75-79, 80-84, 85-89, 90-94, 95-99, 100 and over, Not stated), Total, ADULTS AND MINORS (Under 21 years of age, Aged 21 years and over, Age not stated, Total), LOCAL GOVERNMENT AREA (CITIES, TOWNS, AND BOROUGHS, SHIRES).

in Quinquennial Age Groups—continued.

AGE LAST BIRTHDAY.									Total.	ADULTS AND MINORS.				LOCAL GOVERNMENT AREA.
65-69	70-74	75-79	80-84	85-89	90-94	95-99	100 and over.	Not stated.		Under 21 years of age.	Aged 21 years and over.	Age not stated.	Total.	
16	11	10	7	2	1	1,185	529	656	..	1,185	Wodonga
22	20	11	9	3	..	1	..	2	2,656	1,271	1,383	2	2,656	Woorayl
17	16	4	5	3	1	4	1,785	821	960	4	1,785	Wycheproof
23	17	13	10	6	1	2	1,412	645	765	2	1,412	Yackandandah
16	13	9	4	1	1	1,265	553	711	1	1,265	Yarrowonga
36	15	6	4	8	1	3	2,512	1,190	1,319	3	2,512	Yarra Upper
26	9	8	1	3	2	1,208	521	685	2	1,208	Yea
5,052	3,370	2,208	1,307	593	171	25	3	454	288,194	126,049	161,691	454	288,194	Total Shires
SHIRES—continued.														
MARY.														
10,644	6,831	4,613	2,522	1,079	324	47	5	919	487,209	176,927	309,363	919	487,209	Cities, Towns, and Boroughs
5,052	3,370	2,208	1,307	593	171	25	3	454	288,194	126,049	161,691	454	288,194	Shires
4	..	1	68	23	45	..	68	Not Incorporated
17	3	4	2	1,085	205	880	..	1,085	Migratory
15,717	10,204	6,826	3,831	1,672	495	72	8	1,373	776,556	303,204	471,979	1,373	776,556	TOTAL—VICTORIA

as recorded at the Census of the 4th April, 1921.

full-blood Aborigines.)

British India.	ASIA.						AFRICA.				AMERICA.				Polynesia.	At Sea.	Unspecified.	TOTAL.	LOCAL GOVERNMENT AREA.
	China.	Japan.	Syria.	Other Asiatic Countries.	Total Asia.	Union of South Africa.	Other African Countries.	Total Africa.	Canada.	U.S.A.	Other American Countries.	Total America.							
4	8	1	13	2	..	2	1	4	1	6	24	2,306	Ararat		
4	8	1	1	..	14	3	..	3	10	7	2	19	..	7	7	9,359	Ballarat		
1	74	..	2	1	78	7	2	9	1	4	3	8	..	3	7	6,194	Ballarat East		
20	102	..	2	2	126	16	2	18	5	12	4	21	1	9	38	11,755	Bendigo		
22	76	..	1	6	105	16	2	18	7	17	8	32	1	4	36	9,491	Brighton		
11	62	..	3	6	82	27	5	32	19	11	11	41	1	13	64	21,339	Brunswick		
14	25	5	44	26	2	28	6	14	5	25	13	4	16	10,703	Camberwell		
1	2	1	4	4	..	4	2	1	..	3	..	1	8	2,490	Carrum		
1	19	1	21	1	1	2	1	1	..	2	..	2	3	2,509	Castlemaine		
26	58	3	2	9	98	46	8	54	12	25	10	47	1	19	28	18,667	Caulfield		
..	1	..	1	1	..	1	1	510	Clunes		
5	47	1	2	2	57	12	..	12	15	12	2	29	5	2	30	8,952	Coburg		
9	15	..	4	..	28	15	..	15	4	19	5	28	1	12	26	15,956	Collingwood		
..	2	2	1	..	1	1	764	Creswick		
1	1	..	1	..	3	1	..	1	..	2	1	1,468	Daylesford		
2	1	3	405	Dunolly		
..	11	1	12	1	..	1	1	2	..	3	..	1	1	2,134	Eaglehawk		
1	49	1	51	1	..	1	..	2	1	3	..	3	3	1,836	Echuca		
12	18	..	1	6	37	27	2	29	9	20	5	34	1	15	19	16,525	Essendon		
30	83	..	14	5	132	18	10	28	8	26	13	47	7	13	68	16,311	Fitzeoy		
6	8	..	4	3	21	18	4	22	9	6	4	19	..	11	23	16,785	Footscray		
3	22	9	4	3	41	1	3	4	3	9	9	21	1	8	9	6,850	Geelong		
1	7	1	9	2	..	2	2	9	3	14	..	2	5	4,518	Geelong West		
1	14	15	1	..	1	1	1	2	4	..	2	2	2,406	Hamilton		
17	34	..	7	6	64	22	7	29	12	23	9	44	7	8	28	12,870	Hawthorn		
1	11	1	13	1	4	1,805	Horsham		
..	1	..	1	..	1	1	517	Inglewood		
9	18	1	2	5	35	8	6	14	3	11	3	17	3	1	68	7,711	Kew		
..	1	..	1	1	..	1	..	1	..	1	1	856	Koroit		
21	24	3	2	6	56	20	3	23	8	19	8	35	4	10	31	14,054	Malvern		
2	15	17	1	2	1	4	..	1	4	2,216	Maryborough		
106	1,022	7	88	42	1,265	76	30	106	55	134	39	228	8	40	242	51,084	Melbourne		
29	22	1	3	8	63	31	9	40	16	38	7	61	6	18	136	22,167	Melbourne South		
3	3	3	..	3	2	3	1	6	2	5	5	2,629	Mentone and Mordialloc		
5	20	25	3	..	3	1	3	1	5	1	1	6	2,665	Mildura		
2	13	15	1	1	..	2	4	2	5	3,312	Newtown and Chilwell		
5	9	..	5	4	23	14	4	18	3	11	3	17	1	5	38	14,694	Northcote		
2	9	2	13	6	..	6	1	2	2	5	..	2	7	2,932	Oakleigh		
1	1	1	..	1	..	3	..	3	3	983	Port Fairy		
..	1	..	1	1	1	..	4	1	1,135	Portland		
1	2	..	1	2	6	..	2	2	9	9	5	23	1	2	27	6,495	Port Melbourne		
32	24	7	1	6	70	42	10	52	17	49	15	81	4	15	71	21,706	Prahran		
3	2	1	6	3	..	3	1	1	2	2	4	1,102	Queenscliff		
15	38	..	1	5	59	20	6	26	10	22	7	39	2	18	43	20,606	Richmond		
..	2	2	1	..	1	1	1	..	1	1	572	Rutherglen		
5	10	..	1	1	17	1	1	2	1	1	1	3	1	2	4	1,766	Sale		
8	5	..	1	1	15	13	2	15	7	6	2	15	6	4	23	5,142	Sandringham		
..	1	1	1	1	..	1	1	867	Sebastopol		
1	4	5	1	..	1	1	1	..	1	1	1,214	St. Arnaud		
17	24	5	15	12	73	43	9	52	20	53	11	84	3	12	74	16,736	St. Kilda		

of FEMALES—continued.

ASIA.						AFRICA.				AMERICA.				LOCAL GOVERNMENT AREA.		TOTAL.		
British India.	China.	Japan.	Syria.	Other Asiatic Countries.	Total Asia.	Union of South Africa.	Other African Countries.	Total Africa.	Canada.	U.S.A.	Other American Countries.	Total America.	Polynesia.	At Sea.	Unspecified.			SHIRES—continued.
3					3					1		1		1	1	2,096	Braybrook	
				1	1	3		3		1		1			1	1,958	Bright	
										1		1		1		622	Broadford	
2					2	2		2		3		3	1	1		4	1,804	Broadmeadows
1					2	2		2	1	1		2	1	1	35	1,337	Bulla	
8			1		11	1		1	1	9		10		2	6	2,618	Buln Buln	
						4		4	1	1		2		2		1,490	Bungaree	
2					2	4		4	1	1		2		2	1	2,427	Buninyong	
						1		1							2	1,140	Charlton	
1					1	1		1						1		1,077	Chiltern	
						2		2	2	2		6		5	24	5,851	Colac	
									2			1		1	1	1,685	Corio	
									3	1		1		5	1	2,462	Cranbourne	
														2	1	1,539	Creswick	
						5	2	7	3	5		8		6	6	3,441	Dandenong	
10				1	11	4		4	5	2		10		2		1,761	Deakin	
			1		1	3		3	1	1		2			1	2,899	Dimboola	
						3		3	1			1			1	1,513	Donald	
		2			2	3		3				1		1	5	1,242	Doncaster	
										3		1		4	2	1,699	Dundas	
																2,097	Dunmunkle	
4					4	5		5	1	3		4	1	3	10	1,981	Eltham	
2	1			2	5	1		1		2		1		3		1,914	Euroa	
10				2	12	5	2	7	4	8		14	2	2	10	3,632	Ferntree Gully	
	1			1	2	2		2	4	4		8	1	1		2,250	Flinders	
5					5	4	1	5	4			4	1	1	2	2,347	Frankston and Hastings	
2					2	1		1	1			2		2	1	2,058	Gippsland South	
1					1	1	1	3						3	2	1,286	Gisborne	
						1		1		1		1		1	3	2,664	Glenelg	
							1	1	1			1		2	3	1,783	Glenlyon	
													1		2	1,433	Gordon	
						1		1					1		2	1,001	Goulburn	
						4		4	1	2		3		1		1,565	Grenville	
						1		1	2			4			7	5,133	Hampden	
				1	1	3		3	3	1	2	6	1	3	3	1,864	Healesville	
11	1		1		13	5	2	7	3	8		15		10	63	8,674	Heidelberg	
1					1	1		1				1		1	1	2,123	Heytesbury	
									1			1		1	1	1,402	Huntly	
															1	1,392	Kara Kara	
														2	4	2,354	Karkaroc	
																528	Keilor	
1					1		1	1	2	2	1	5	2	3	1	4,779	Kerang	
	1				1					2		2		2		848	Kilmore	
										2		2		2	2	2,262	Korong	
						1		1								1,550	Kowree	
1				1	2	2		2	1	1	2	4		1	2	3,630	Kyneton	
										2		2				1,016	Lawloit	
												2				716	Leigh	
						1		1							2	729	Lexton	
6	1			1	8	9	2	11	2	11		14	1	6	13	4,758	Lilydale	
										2		4				800	Loddon East	
					4	3		3	1	4		6		1	1	1,722	Lowan	
4					1	2		2					1	3	2	2,571	Maffra	
				1	1	1		1		1		1		1	3	1,630	Maldon	
							1	1				1		1	3	1,874	Mansfield	
	1	1			2	1	1	2			1	1		2	2	2,822	Marong	
											2	2		2	4	1,590	McIvor	
						1		1	1	1		2		1		644	Melton	
1					1				1			1		1		1,323	Metcalfe	
				1	1	2		2	2	2	1	5	1	1	7	3,189	Mildura	
						2		2								863	Minhamite	
2					2					1		1				646	Mirboo	
6					6	3	1	4	1	2	1	4		3	4	3,657	Moorabbin	
				1	1	3		3	1	1		2		2	1	1,215	Mornington	
										1		1		1	5	1,414	Mortlake	
1					1				1	2		3		2	5	1,580	Morwell	
						1		1	2			2		1	1	1,348	Mount Rouse	
1					1	2	1	3			1	1		1	11	1,610	Mulgrave	
										1		1				942	Murray Upper	
3					3				1	1		2		2	4	3,110	Narracan	
				1	1		1	1	1	2		3			1	1,108	Newham and Woodend	
						1		1		1		1			2	1,344	Newstead and Mt. Alexander	
2					2	1		1		1		1		2	4	2,765	Numurkah	
5		1	1	1	8	12	4	16	1	7	3	11	6	3	13	6,393	Nunawading	
1				1	2											1,065	Ormeo	
3				1	4	1		1		1		2			2	1,624	Orbost	
									1	2		3			1	1,701	Otway	
1					1	1	1	2	1			1		1	1	1,776	Oxley	
						3	1	4					2	3	5	2,379	Phillip Island and Woolamai	
2					2	1		1		2		4		2	2	3,286	Poowong and Jeetho	
						1		1						1	1	2,525	Portland	
				1	1				3	1		5		3	14	4,953	Preston	
										1		1				331	Pyalong	
									1			1		1	2	1,700	Ripon	

of FEMALES—continued.

British India.	ASIA.					AFRICA.			AMERICA.				Polynesia	At Sea.	Unspecified.	TOTAL.	LOCAL GOVERNMENT AREA.
	China.	Japan.	Syria.	Other Asiatic Countries.	Total Asia.	Union of South Africa	Other African Countries.	Total Africa.	Canada.	U.S.A.	Other American Countries.	Total America.					
5	1	6	5	23	28	..	2	..	2,889	Rochester
2	2	1	5	2	..	2	..	1	1	2	..	1	4	3,481	Rodney
..	2	..	1,503	Romsey
..	1	..	1	1	..	1	1,920	Rosedale
..	1	1	3	..	3	1	1	..	1	3	1,271	Rutherglen
2	2	..	4	5	..	5	1	3	1	5	..	1	7	1,778	Seymour
..	4	5	..	5	1	1	1	5	..	1	..	3,692	Shepparton
..	1	1	1,510	Stawell
2	..	2	4	1	..	1	..	1	..	1	..	1	3	1,687	Strathfieldsaye
..	4	4	1	5	2	4	4	10	..	1	6	4,830	Swan Hill
..	1	736	Talbot
..	1	1	..	2	..	2	..	2	1	1,993	Tambo
..	1	1	4	1	1,915	Towong
..	2	..	2	1	1	2	1,609	Traralgon
1	1	1	..	1	1	1	..	2	..	1,264	Tullaroop
..	1	1	..	2,098	Tungamah
..	3	1	1	..	924	Violet Town
3	3	3	..	3	2	2,195	Walpeup
..	1	..	1	..	1	..	1	1,117	Wangaratta
..	1	1	..	2	..	2	..	1,322	Wannon
2	1	..	1	5	1	6	2	1	..	3	5	2,462	Waranga
3	2	3	..	3	..	1	..	2	1	3	5	2,412	Warragul
1	3	4	1	..	1	4	4	4	12	..	2	4	3,299	Werribee
1	1	2	..	2	1	1	..	2	..	1	1	1,645	Whittlesea
..	3	..	3	1,810	Wimmera
1	1	2	..	2	1	2	5	2,061	Winchelsea
..	1	..	1	1	1	1	1,185	Wodonga
4	4	1	..	1	1	2	1	4	..	2	5	2,656	Woorayl
1	1	2	..	2	1,785	Wycheproof
1	1	2	1	1	..	4	1	1,412	Yackandandah
..	1	..	1	1	1	1	1	1,265	Yarrowonga
4	4	1	..	1	5	3	2	10	..	3	9	2,512	Yarra Upper
1	1	2	..	2	1	1	1,208	Yea
151	8	6	20	33	218	188	35	223	105	183	89	377	31	197	503	288,194	Total Shires

MARY.

380	77	14	154	121	746	654	116	770	234	453	150	837	119	389	1,301	487,209	Cities, Towns, and Boroughs
151	8	6	20	33	218	188	35	223	105	183	89	377	31	197	503	288,194	Shires
..	1	..	1	68	Not Incorporated
6	2	..	8	11	..	11	1	5	2	8	7	1	17	1,085	Migratory
537	85	20	176	154	972	854	151	1,005	340	641	241	1,222	157	587	1,821	776,556	TOTAL—VICTORIA

of MALES as recorded at the Census of the 4th April, 1921.
blood Aborigines.)

Italian.	Japanese.	Jugo-Slavian.	Norwegian.	Polish.	Russian.	Spanish.	Swedish.	Swiss.	Turkish.	U.S.A.	Other.	Not stated.	Total.	LOCAL GOVERNMENT AREA.
10	1	..	5	1	4	..	9	2,306	CITIES, TOWNS, AND BOROUGHES.
10	1	3	1	3	9,359	Ararat
2	..	1	3	2	..	6,194	Ballarat
5	4	..	1	6	1	5	2	4	11,755	Ballarat East
1	1	1	1	2	..	8	1	4	9,491	Bendigo
21	..	1	..	8	10	4	3	2	1	6	4	9	21,339	Brighton
1	2	5	2	4	2	6	10,703	Brunswick
..	1	1	..	1	2	1	2,490	Camberwell
3	3	1	3	2,509	Carrum
5	2	..	2	2	3	2	5	1	..	10	1	3	2,509	Castlemaine
..	510	Caulfield
10	1	..	3	2	3	2	2	9	2	4	8,952	Clunes
4	3	2	4	..	2	13	3	4	8,952	Coburg
..	15,956	Collingwood
1	1	1	..	764	Creswick
2	1	..	1	1,468	Daylesford
..	1	405	Dunolly
..	1	2,134	Eaglehawk
..	2	9	1	1,836	Echuca
12	3	..	4	1	..	11	..	1	16,525	Essendon
38	..	1	2	6	25	9	6	1	2	20	9	15	16,311	Fitzroy
3	2	..	2	..	2	1	4	1	16,785	Footscray
19	9	2	3	2	..	5	2	..	6,850	Geelong
1	1	1	..	1	1	..	4,518	Geelong West
..	2,406	Hamilton

5. VICTORIA.—NATIONALITY (i.e.,

LOCAL GOVERNMENT AREA.	Austrian.	Belgian.	British.	Bulgarian.	Chinese.	Czecho-Slovakian.	Danish.	Dutch.	Finnish.	French.	German.	Greek.	Hungarian.
CITIES, TOWNS, AND BOROUGHS— <i>continued.</i>													
Hawthorn	1	3	12,800	..	20	..	2	1	..	1	8
Horsham	1,790	..	8	3	2	..
Inglewood	516
Kew	7,625	..	18	..	2	3	..	2	1
Koroit	855
Malvern	1	2	13,989	..	18	1	4	1	1	2	3	..	1
Maryborough	1	..	2,196	..	14	1
Melbourne	5	6	49,304	1	959	..	21	9	7	50	52	213	3
Melbourne South	1	3	21,917	1	20	..	4	2	9	10	10	52	..
Mentone and Mordialloc	2,625	1	1
Mildura	2,642	..	17	1	1
Newtown and Chilwell	3,296	..	13
Northcote	1	..	14,649	..	7	..	3	1	9	1	..
Oakleigh	2,925	..	5	..	1	1
Port Fairy	983
Portland	1,133
Port Melbourne	6,456	..	2	..	1	1	..	1	2	4	..
Prahran	1	2	21,551	..	22	1	5	2	..	10	14	2	..
Queenscliff	1,098	..	2
Richmond	3	20,462	..	32	3	8	2	1	7	11	3	..
Rutherglen	568	..	2	1	..	1
Sale	1,752	..	9	1
Sandringham	2	..	5,122	..	5	2	..	2
Sebastopol	864	..	1	1
St. Arnaud	1,204	..	4	..	2	1
St. Kilda	1	5	16,551	..	22	1	7	4	..	7	12	12	..
Stawell	2,022	..	12	..	1
Wangaratta	1,753	..	9	1	2	2	..
Warrnambool	3,706	..	8	1
Williamstown	1	..	9,875	..	5	..	1	5	2	3	..
Wonthaggi	2,783	1
Total Cities, Towns, and Boroughs	21	30	423,796	2	1,874	10	96	43	30	137	217	340	6
SHIRES.													
Alberton	1	..	3,091	..	1	1	3	1	2
Alexandra	1,883	1	..	1
Arapiles	1,195	2
Ararat	3,153	..	4	..	1
Avoca	1,656
Avon	1,283
Bacchus Marsh	1,733	..	2
Bairnsdale	1	..	3,855	..	14	..	5	..	1	1	3
Ballan	1,601	..	1	1
Ballarat	1,864	2	4
Bannockburn	1,342
Barrabool	964	1	2
Barwon South	1,514	..	10	2
Beechworth	3	..	2,296	..	21	..	3	2	6	..	1
Belfast	1,321
Bellarine	2,031	..	7	1
Benalla	3,876	..	11	4
Berwick	1	..	4,796	..	1	..	3	..	3	1	5
Bet Bet	1,418	..	3
Birchip	1,011
Borong	2,507	..	18	..	1	2
Braybrook	1	2,317	..	12	..	3
Bright	1	..	2,026	..	11	1	2
Broadford	710
Broadmeadows	3,612	1	1	..
Bulla	3	..	1,206	1	1	..	3	..	1	1	7	..	1
Buln Buln	1	..	3,225	1	4	..	1	3	3
Bungaree	1,525	..	2
Buninyong	2,636	..	1
Charlton	1,324
Chiltern	1,059
Colac	1	6,237	..	1	..	1	1	1
Corio	2,243	..	6	..	1	1	1
Cranbourne	3,205	2	2	2	..	1
Creswick	1,500	..	1
Dandenong	3,429	1	1	1	..	5
Deakin	2,148	..	3	5
Dimboola	3,339	..	8	..	1	15
Donald	1,718	..	3	..	3	1
Doncaster	1	1,320	..	5	..	3	2	5
Dundas	1,779	2	5
Dunmunkle	3	..	2,467	..	2	13
Eltham	2,070	..	1	..	2	2	1
Euroa	1,971	..	7	..	1	..	1
Ferntree Gully	3,347	..	1	2	2
Flinders	2,484	..	2	..	3	..	1	1
Frankston and Hastings	2,286	2	4

Allegiance) of MALES—continued.

Italian.	Japanese.	Jugo-Slavian.	Norwegian.	Polish.	Russian.	Spanish.	Swedish.	Swiss.	Turkish.	U.S.A.	Other.	Not stated.	Total.	LOCAL GOVERNMENT AREA.
..	3	3	1	2,615	Gippsland South
1	1	1,089	Gisborne
..	2,815	Glenelg
4	5	1,638	Glenlyon
..	1	1,717	Gordon
4	1	2	1,145	Goulburn
..	2	1,557	Grenville
1	3	..	1	5,370	Hampden
..	1	1,550	Healesville
4	1	..	1	..	3	1	2	7	2	30	7,942	Heidelberg
..	2,326	Heytesbury
..	1	..	1	..	1	1,696	Huntly
2	1	1	1,649	Kara Kara
..	1	1	3,139	Karkaroc
..	1	1	1	663	Keilor
1	1	2	14	2	2	1	..	5,697	Kerang
1	1	942	Kilmore
..	1	..	1	..	1	3	..	2,611	Korong
..	1,748	Kowree
6	3,341	Kyneton
..	1,150	Lawloit
..	807	Leigh
..	894	Lexton
3	2	..	2	..	3	5	..	2	..	1	4,651	Lilydale
..	971	Loddon East
1	1,906	Lowan
2	2	2	3	1	..	3,082	Maffra
..	1,508	Maldon
4	4	2,119	Mansfield
..	2	..	1	3,053	Marong
8	1	..	1	1,744	McIvor
1	1	786	Melton
1	1,350	Metcalfe
1	1	..	4	3	..	6	..	3	4,891	Mildura
..	1,017	Minhamite
..	1	892	Mirboo
2	1	..	2	..	4	2	..	5	..	1	3,786	Moorabbin
..	..	1	1	1	987	Mornington
..	1,497	Mortlake
1	1	..	1	1	2,105	Morwell
1	1	1,361	Mount Rouse
..	1	1	4	1,600	Mulgrave
..	1,169	Murray Upper
7	1	3	2	3,810	Narracan
5	984	Newham and Woodend
..	1,356	Newstead and Mt. Alexander
1	2	..	2	3,000	Numurkah
1	1	2	..	2	3	6,238	Nunawading
..	2	1	1,303	Omeo
..	2	..	2	1	2,204	Orbost
..	..	1	1	..	1	..	2	1	..	3	..	1	2,339	Otway
1	2,172	Oxley
1	3	1	1	1	4	2,721	Phillip Island and Woolamai
1	2	3	1	3,891	Poowong and Jeetho
..	1	2	2,742	Portland
1	1	2	4,717	Preston
..	370	Pyalong
..	1	1,730	Ripon
2	1	2	..	5	4	1	3,397	Rochester
1	..	1	1	1	..	1	3	4	3,913	Rodney
..	1	1,690	Romsey
1	1	1	1	2,260	Rosedale
4	2	..	1	..	1	1,514	Rutherglen
1	1	2,028	Seymour
1	2	17	..	1	1	..	5	..	1	4,019	Shepparton
..	1,840	Stawell
2	11	1,687	Strathfieldsaye
2	2	..	1	1	2	..	5	..	5	6,723	Swan Hill
..	646	Talbot
1	2	2	3	2,235	Tambo
1	1	2,412	Towong
2	1	2	..	1	1,729	Traralgon
1	1,314	Tullaroop
6	1	1	2,402	Tungamah
3	960	Violet Town
2	1	..	1	3,278	Walpeup
2	1	1,268	Wangaratta
..	1,519	Wannon
7	1	6	..	4	2,909	Waranga
2	1	..	2	2,543	Warragul
..	4,256	Warrnambool
..	1	3	2	..	1	3	1	2	3,737	Werribee
1	2	1,835	Whittlesea
..	1	1	..	2	2,346	Wimmera
..	1	2,247	Winchelsea

SHIRES—continued.

Allegiance) of MALES—*continued.*

Italian.	Japanese.	Jugo-Slavian.	Norwegian.	Polish.	Russian.	Spanish.	Swedish.	Swiss.	Turkish.	U.S.A.	Other.	Not stated.	Total.	LOCAL GOVERNMENT AREA.
..	1	1,368	SHIRES— <i>continued.</i>
2	1	2	..	1	3,311	Wodonga
..	1	1	1	2,428	Woorayl
..	1	2	..	1,515	Wycheproof
..	1,354	Yackandandah
1	3	..	1	..	2	1	..	2	3,017	Yarrowonga
..	1	1,488	Yarra Upper
180	5	4	68	12	68	45	105	51	3	126	39	158	321,633	Yea
														Total Shires
MARY.														
422	26	7	92	69	245	70	110	40	8	335	89	207	428,322	Cities, Towns, and Boroughs
180	5	4	68	12	68	45	105	51	3	126	39	158	321,633	Shires
..	106	Not Incorporated
313	2	40	57	2	14	4	108	4	..	89	11	4	4,663	Migratory
915	33	51	217	83	327	119	323	95	11	550	139	369	754,724	TOTAL—VICTORIA

of FEMALES as recorded at the Census of the 4th April, 1921.

blood Aborigines.)

Italian.	Japanese.	Jugo-Slavian.	Norwegian.	Polish.	Russian.	Spanish.	Swedish.	Swiss.	Turkish.	U.S.A.	Other.	Not stated.	Total.	LOCAL GOVERNMENT AREA.
..	1	1	..	26	2,347	CITIES, TOWNS, AND BOROUGH.
5	1	..	12	11,856	Ararat
2	1	1	..	7,258	Ballarat
1	1	1	1	2	13,927	Ballarat East
1	2	11	1	5	11,744	Bendigo
6	3	7	2	2	1	..	2	4	7	23,145	Brighton
..	4	..	1	5	13,132	Brunswick
..	1	3	..	2,735	Camberwell
..	2,822	Carrum
1	1	1	..	2	1	2	..	5	..	15	22,026	Castlemaine
..	1	715	Caulfield
2	2	..	4	1	..	4	9,162	Clunes
..	2	5	1	4	18,283	Coburg
..	906	Collingwood
2	1	1,860	Creswick
..	448	Daylesford
1	2,585	Dunolly
..	3	1	1,909	Eaglehawk
2	1	..	1	1	..	1	..	3	18,744	Echuca
22	1	1	18	5	1	1	..	9	5	14	18,627	Essendon
2	1	1	..	2	1	2	16,990	Fitzroy
8	1	7,955	Footscray
1	1	2	1	5,123	Geelong
..	2,691	Geelong West
4	1	1	2	..	5	2	5	16,295	Hamilton
..	1	1,985	Hawthorn
..	600	Horsham
1	1	1	36	9,671	Inglewood
..	904	Kew
6	4	1	..	8	..	3	18,252	Koroit
..	1	2,528	Malvern
54	..	1	3	14	64	1	3	3	2	27	10	19	52,167	Maryborough
8	1	1	19	1	2	2	11	24,706	Melbourne
..	1	3,045	Melbourne South
..	3	2,436	Mentone and Mordialloc
1	3	3,928	Mildura
4	6	1	1	1	..	2	..	8	15,825	Newtown and Chilwell
..	1	3,144	Northcote
..	1,005	Oakleigh
1	1,420	Port Fairy
12	2	..	3	1	7	2	1	3	..	16	1	7	6,594	Portland
..	28,584	Port Melbourne
..	1,384	Prahran
25	9	5	..	2	2	1	22,565	Queenscliff
..	588	Richmond
4	2,003	Rutherglen
1	1	1	6,174	Sale
..	875	Sandringham
..	875	Sebastopol

Allegiance) of FEMALES—continued.

Italian.	Japanese.	Jugo-Slavian.	Norwegian.	Polish.	Russian.	Spanish.	Swedish.	Swiss.	Turkish.	U.S.A.	Other.	Not stated.	Total.	LOCAL GOVERNMENT AREA.
CITIES, TOWNS, AND BOROUGHES—continued.														
1	1,507	St. Arnaud
25	3	..	1	4	8	1	3	4	..	20	4	14	21,843	St. Kilda
..	2,372	Stawell
1	1,920	Wangaratta
1	1	4,012	Warrnambool
..	5	1	1	4	..	9,526	Williamstown
2	2,361	Wonthaggi
207	6	1	11	37	149	32	21	28	2	124	44	219	487,209	Total Cities, Towns, and Boroughs
SHIRES.														
..	2	2,508	Alberton
..	1	..	1,464	Alexandra
..	1	1,126	Arapiles
..	2,793	Ararat
..	1	1,649	Avoca
..	1,097	Avon
..	1,561	Bacchus Marsh
6	1	5	1	3,831	Bairnsdale
..	1,477	Ballan
..	2	..	24	2,059	Ballarat
..	1	1,244	Bannockburn
..	843	Barrabool
..	1,639	Barwon South
1	1	2,293	Beechworth
..	1	..	1,166	Belfast
..	1,969	Bellarine
2	3,692	Benalla
..	2	..	3	4,119	Berwick
..	1,255	Bet Bet
..	836	Birchip
1	2,219	Borong
1	2,096	Braybrook
..	1,958	Bright
..	622	Broadford
..	1	2	1,804	Broadmeadows
..	1	1,337	Bulla
..	1	4	2,618	Buln Buln
..	1,490	Bungaree
..	2,427	Buninyong
..	1,140	Charlton
4	1,077	Chiltern
1	5,851	Colac
..	1,685	Corio
1	2,462	Cranbourne
..	1,539	Creswick
..	1	1	3,441	Dandenong
1	1,761	Deakin
..	1	..	2,899	Dimboola
..	1,513	Donald
..	1	3	..	1,242	Doncaster
..	1,699	Dundas
..	2,097	Dunmunkle
..	1	1,981	Eltham
6	1	1,914	Euroa
..	1	2	3	4	3,632	Ferntree Gully
..	2	2,250	Flinders
1	1	2,347	Frankston and Hastings
..	2,058	Gippsland South
..	1,286	Gisborne
..	2,664	Glenelg
..	1	1,783	Glenlyon
..	1,433	Gordon
1	1	1,001	Goulburn
..	1,565	Grenville
2	2	5,133	Hampden
..	1	1,864	Healesville
2	1	3	1	..	8,674	Heidelberg
..	2,123	Heytesbury
..	1,402	Huntly
..	1,392	Kara Kara
..	2,354	Karkaroc
..	528	Keilor
1	4	4,779	Kerang
1	848	Kilmore
..	1	2,262	Korong
..	1,550	Kowree
4	3,630	Kyneton
..	1,016	Lawlett

6. VICTORIA.—NATIONALITY (i.e.,

LOCAL GOVERNMENT AREA.	Austrian.	Belgian.	British.	Bulgarian.	Chinese.	Czecho-Slovakian.	Danish.	Dutch.	Finnish.	French.	German.	Greek.	Hungarian.
<i>SHIRES—continued.</i>													
Leigh	716
Lexton	729
Lilydale	4,743	1	..	3	4
Loddon East	800
Lowan	1,719	1	1
Maffra	2,565	2	2
Maldon	1,629	1
Mansfield	1,873
Marong	2,817	..	1	..	1	1	1
McIvor	1,588
Melton	644
Metcalfe	1,323
Mildura	3,182	1
Minhamite	863
Mirboo	646
Moorabbin	1	3,650	1	2
Mornington	1,213
Mortlake	1,411	2	1
Morwell	1,577	1
Mount Rouse	1,345	1	2
Mulgrave	1,609
Murray Upper	942
Narracan	3,106	1
Newham and Woodend	1,108
Newstead and Mt. Alexander	1,344
Numurkah	2,764	1
Nunawading	1	6,382	3	1
Omeo	1,065
Orbost	1	1,617	1	4
Otway	1,696	1	1
Oxley	1,775
Phillip Island and Woolamai	2,376	1
Poowong and Jeetho	3,285
Portland	2,524
Preston	4,946	1
Pyalong	331
Ripon	1,700
Rochester	2,881	1
Rodney	3,478
Romsey	1,503
Rosedale	1,920
Rutherglen	1,271
Seymour	1,778
Shepparton	3,672	4	..	1	1
Stawell	1,510
Strathfieldsaye	1,678
Swan Hill	4,823	1	1	2
Talbot	736
Tambo	1,990	1
Towong	1,914	1
Traralgon	1,607
Tullaroop	1,264
Tungamah	2,096
Violet Town	924
Walpeup	1	2,186	5
Wangaratta	1,117
Wannon	1,322
Waranga	2,456
Warragul	1	2,411
Warrnambool	3,978
Werribee	3,291	1
Whittlesea	2	1,643
Wimmera	1,810
Winchelsea	2,060	1
Wodonga	1,184	1
Woorayl	2,652	1
Wycheproof	1,785
Yackandandah	1,412
Yarrowonga	1,265
Yarra Upper	2,506	3
Yea	1,208
Total Shires	3	8	287,677	1	4	2	20	15	3	30	92	2	..
Sum													
Cities, Towns, and Boroughs	7	32	485,893	1	43	3	35	22	5	144	119	24	..
Shires	3	8	287,677	1	4	2	20	15	3	30	92	2	..
Not Incorporated	68
Migratory*	1,064	1	1	3	..	3	..
TOTAL—VICTORIA	10	40	774,702	2	47	5	55	38	9	177	211	29	..

* Mainly persons on ships and railway trains.

Allegiance) of FEMALES—continued.

Italian.	Japanese.	Jugo-Slavian.	Norwegian.	Polish.	Russian.	Spanish.	Swedish.	Swiss.	Turkish.	U.S.A.	Other.	Not stated.	Total.	LOCAL GOVERNMENT AREA.
													716	Leigh
													729	Lexton
1								2		2		2	4,758	Lilydale
													800	Loddon East
								1					1,722	Lowan
								2					2,571	Maffra
													1,630	Maldon
						1							1,874	Mansfield
													2,822	Marong
2													1,590	McIvor
													644	Melton
													1,323	Metcalfe
1								1		1		3	3,189	Mildura
													863	Minhamite
													646	Mirboo
1								1		1			3,657	Moorabbin
								1		1			1,215	Mornington
													1,414	Mortlake
										1			1,580	Morwell
													1,348	Mount Rouse
													1,610	Mulgrave
													942	Murray Upper
3													3,110	Narracan
													1,108	Newham and Woodend
													1,344	Newstead and Mt. Alexander
													2,765	Numurkah
1					1	1		2				1	6,393	Nunawading
													1,065	Omeo
										1			1,624	Orbost
1							1			1			1,701	Otway
1													1,776	Oxley
													2,379	Phillip Island and Woolamai
							1						3,286	Poowong and Jeetho
													2,525	Portland
						2							4,953	Preston
													331	Pyalong
													1,700	Ripon
										2	5		2,889	Rochester
		1									2		3,481	Rodney
													1,503	Romsey
													1,920	Rosedale
													1,271	Rutherglen
													1,778	Seymour
2				1	8			1		2			3,692	Shepparton
													1,510	Stawell
						9							1,687	Strathfieldsaye
	2									1			4,830	Swan Hill
													736	Talbot
								1					1,993	Tambo
													1,915	Towong
1													1,609	Traralgon
													1,264	Tullaroop
1						1							2,098	Tungamah
													924	Violet Town
										3			2,195	Walpeup
													1,117	Wangaratta
													1,322	Wannon
3										1		2	2,462	Waranga
													2,412	Warragul
													3,978	Warrnambool
				4	2					1			3,299	Werribee
													1,645	Whittlesea
													1,810	Wimmera
													2,061	Winchelsea
													1,135	Wodonga
1												2	2,656	Woorayl
													1,785	Wycheproof
													1,412	Yackandandah
													1,265	Yarrowonga
1										2			2,512	Yarra Upper
													1,208	Yea
56	2	1	2	6	12	24	7	17	1	49	21	139	288,194	Total Shires

MARY.

207	6	1	11	37	149	32	21	28	2	124	44	219	487,209	Cities, Towns, and Boroughs
56	2	1	2	6	12	24	7	17	1	49	21	139	288,194	Shires
													68	Not Incorporated
5			2			1		1		1	3		1,085	Migratory
268	8	2	15	43	161	57	28	46	3	174	68	358	776,556	TOTAL—VICTORIA

7. VICTORIA.—LENGTH OF RESIDENCE in Australia of MALES

LOCAL GOVERNMENT AREA.	COMPLETE YEARS OF												
	0	1	2	3	4	0-4	5-9	10-14	15-19	20-24	25-29	30-34	35-39
CITIES, TOWNS, AND BOROUGHES.													
Ararat	5	7	1	13	24	7	7	7	4	13	22
Ballarat	16	11	2	..	3	32	132	46	23	22	28	86	71
Ballarat East	4	7	4	..	1	16	24	27	14	31	28	47	40
Bendigo	42	19	3	3	6	73	147	58	24	53	54	138	113
Brighton	64	43	5	12	5	129	454	157	59	73	64	217	195
Brunswick	129	43	14	8	14	208	795	276	77	80	88	416	360
Camberwell	73	27	12	3	13	128	501	204	60	57	54	299	222
Carrum	9	7	2	1	3	22	86	31	8	10	12	51	32
Castlemaine	12	8	1	1	1	23	81	16	6	8	5	36	19
Caulfield	122	54	16	16	24	232	902	320	105	85	94	411	305
Clunes	2	..	1	2	..	2	4
Coburg	74	24	5	6	5	114	518	162	56	77	47	184	142
Collingwood	55	26	11	7	9	108	427	155	51	56	62	275	229
Creswick	2	3	..	1	..	6	5	2	..	1	..	2	4
Daylesford	1	1	18	7	5	4	3	14	19
Dunolly	3	1	1	..	1	..	4
Eaglehawk	1	2	3	16	9	4	8	8	8	15
Echuca	9	4	13	35	13	10	21	17	19	22
Essendon	94	27	12	7	8	148	607	220	42	54	53	311	226
Fitzroy	79	29	13	9	11	141	467	292	92	122	86	387	333
Footscray	90	42	8	5	17	162	738	254	64	52	49	270	254
Geelong	24	25	4	2	2	57	134	52	23	35	42	80	84
Geelong West	15	9	1	2	4	31	88	37	6	5	5	29	33
Hamilton	3	3	2	8	37	14	5	12	5	15	18
Hawthorn	77	36	10	6	8	137	559	222	70	82	78	360	284
Hørsham	2	5	2	1	..	10	25	9	3	11	7	20	10
Inglewood	1	1	1	4	2	..	2	1	1
Kew	65	22	11	9	4	111	354	130	43	40	49	190	146
Koroit	1	1	10	1	..	5	..	9	1
Malvern	100	34	6	3	10	153	557	233	74	70	90	329	259
Maryborough	3	6	1	10	19	10	6	6	5	31	10
Melbourne	597	199	61	47	72	976	1,919	1,013	431	834	550	1,351	1,146
Melbourne South	149	73	22	20	29	293	997	429	141	139	109	496	479
Mentone and Mordialloc	22	5	5	..	2	34	141	37	7	10	6	57	45
Mildura	18	4	1	23	103	42	18	12	19	42	29
Newtown and Chilwell	13	6	1	..	3	23	57	21	8	9	8	31	22
Northcote	71	35	6	4	11	127	698	194	55	33	58	245	241
Oakleigh	9	4	..	1	2	16	137	64	16	15	16	54	46
Port Fairy	8	5	1	14	9	3	6	..	2	8	14
Portland	3	1	4	13	5	4	2	7	7	7
Port Melbourne	12	20	9	5	4	50	147	93	29	31	35	128	130
Prahran	157	48	11	16	15	247	881	412	123	116	148	485	430
Queenscliff	8	2	..	6	..	16	23	19	6	2	5	10	19
Richmond	112	28	6	3	11	160	850	268	81	105	87	364	343
Rutherglen	2	1	3	5	1	2	1	2	5	4
Sale	13	8	21	34	15	8	14	7	28	22
Sandringham	37	27	6	3	5	78	250	97	29	28	26	130	90
Sebastopol	1	1	2	4	1	1	4	8
St. Arnaud	1	1	2	9	8	6	4	5	12	16
St. Kilda	209	72	17	12	24	334	783	344	137	120	121	421	331
Stawell	6	2	1	9	12	10	3	4	8	17	7
Wangaratta	4	1	1	6	32	12	3	7	10	17	20
Warnambool	17	5	1	2	1	26	77	37	10	12	11	44	25
Williamstown	109	57	13	8	16	203	712	211	56	40	41	192	174
Wonthaggi	41	17	3	4	2	67	160	63	18	5	8	27	26
Total Cities, Towns, and Boroughs	2,789	1,146	305	233	352	4,825	15,819	6,368	2,139	2,632	2,329	8,425	7,151
SHIRES.													
Alberton	14	3	4	21	106	27	11	9	15	40	40
Alexandra	10	4	3	1	1	19	41	14	5	10	8	19	20
Arapiles	4	4	11	1	..	2	3	6	5
Ararat	4	..	1	..	1	6	39	15	6	3	15	30	19
Avoca	1	1	8	2	1	1	1	9	7
Avon	5	1	1	7	24	7	..	9	12	15	8
Bacchus Marsh	2	2	1	5	25	12	7	3	4	15	13
Bairnsdale	9	..	3	..	2	14	67	26	6	17	14	60	59
Ballan	1	1	2	9	6	3	3	4	9	3
Ballarat	5	2	..	2	1	10	26	8	3	6	9	21	11
Bannockburn	5	2	7	15	3	1	3	2	8	9
Barrabool	2	1	3	8	2	1	6	4
Barwon South	6	1	1	1	..	9	28	20	9	5	4	14	17
Beechworth	6	1	1	8	25	6	3	8	5	17	16
Belfast	4	2	1	7	14	1	1	2	1	4	1
Bellarine	5	..	2	7	33	11	4	8	6	29	26
Benalla	4	2	1	4	..	11	56	16	4	15	21	27	23
Berwick	45	17	4	2	8	76	222	81	27	27	27	102	100
Bet Bet	1	1	2	4	4	3	1	3	9	9
Birchip	5	1	1	7	14	6	4	1	4	8	2
Borong	10	3	1	14	25	17	10	9	13	13	14
Braybrook	32	8	1	..	3	44	154	49	6	11	8	43	31

born outside Australia* as recorded at the Census of the 4th April, 1921.

RESIDENCE IN AUSTRALIA.												Total.	LOCAL GOVERNMENT AREA.		
40-44	45-49	50-54	55-59	60-64	65-69	70-74	75-79	80-84	85-89	90-94	95 and over.			Not stated.	
4	3	7	8	13	18	4	141	295	Ararat	
51	32	68	98	106	117	14	3	5	46	980	Ballarat	
36	20	39	46	57	57	14	4	1	14	515	Ballarat East	
86	63	89	101	95	103	17	4	3	1	63	1,285	Bendigo	
74	59	49	41	54	75	18	2	32	1,752	Brighton	
182	99	96	96	90	84	23	4	..	1	1	..	98	3,074	Brunswick	
104	71	56	61	63	96	16	2	25	2,019	Camberwell	
19	7	7	9	13	11	4	16	338	Carrum	
22	14	15	19	33	30	3	2	10	342	Castlemaine	
146	94	78	80	106	118	22	3	4	54	3,159	Caulfield	
3	3	2	8	7	9	2	4	49	Clunes	
72	36	41	32	33	27	6	1	..	1	30	1,579	Coburg	
137	78	84	83	79	93	10	5	1	65	1,998	Collingwood	
2	3	5	10	8	11	2	61	Creswick	
8	2	11	10	23	13	2	2	7	149	Daylesford	
6	3	5	3	2	7	36	Dunolly	
12	14	19	13	11	19	4	1	5	169	Eaglehawk	
22	13	17	13	14	26	5	1	7	268	Echuca	
135	90	101	85	80	103	21	1	1	40	2,318	Essendon	
169	95	123	107	93	116	18	4	2	1	90	2,738	Fitzroy	
132	86	62	60	67	78	13	..	2	40	2,383	Footscray	
49	32	36	50	49	73	13	3	22	843	Geelong	
18	23	20	24	24	33	7	2	24	409	Geelong West	
8	7	12	9	12	26	8	1	8	205	Hamilton	
121	89	77	64	83	127	24	3	2	1	22	2,405	Hawthorn	
11	4	9	8	7	21	4	3	5	167	Horsham	
2	2	7	2	3	5	1	2	36	Inglewood	
70	49	52	47	31	62	12	5	139	1,530	Kew	
7	3	7	5	5	9	2	2	67	Koroit	
129	80	73	56	94	112	17	6	1	45	2,378	Malvern	
11	5	12	12	12	27	3	1	3	4	187	Maryborough	
648	313	334	305	282	268	50	9	5	2	1	..	285	10,722	Melbourne	
253	144	128	104	99	92	9	2	110	4,024	Melbourne South	
32	16	12	9	18	30	3	6	463	Mentone and Mordialoo	
22	17	5	4	6	9	4	15	370	Mildura	
15	15	9	11	28	29	5	1	17	309	Newtown and Chilwell	
107	72	60	62	70	81	12	..	3	52	2,170	Northcote	
23	11	13	8	23	18	5	1	9	475	Oakleigh	
4	4	9	6	4	11	2	4	100	Port Fairy	
9	4	8	6	16	18	4	1	2	5	122	Portland	
75	42	38	26	23	36	5	1	2	32	923	Port Melbourne	
241	122	136	119	128	159	31	1	3	93	3,875	Prahran	
14	7	1	5	5	6	3	4	145	Queenscliff	
181	118	84	98	83	110	20	6	85	3,043	Richmond	
7	6	4	4	2	7	1	2	56	Rutherglen	
16	4	8	14	12	10	..	2	7	222	Sale	
31	26	27	20	29	40	10	3	24	938	Sandringham	
5	4	6	10	9	12	1	2	69	Sebastopol	
6	4	5	8	7	27	7	1	2	129	St. Arnaud	
165	94	115	79	102	97	13	1	2	77	3,336	St. Kilda	
13	4	12	13	10	19	2	2	9	154	Stawell	
12	6	16	9	11	7	3	3	4	178	Wangaratta	
12	13	22	24	23	43	4	2	16	401	Warrnambool	
90	64	51	42	50	52	5	2	17	2,002	Williamstown	
19	6	10	4	9	3	14	439	Wonthaggi	
3,848	2,295	2,392	2,250	2,416	2,390	506	100	42	8	2	..	1,953	68,399	Total Cities, Towns, and Boroughs	
														SHIRES.	
11	6	5	12	16	10	2	1	17	349	Alberton	
9	9	12	14	6	6	1	..	1	8	202	Alexandra	
2	3	4	6	1	10	4	2	64	Arapiles	
10	7	9	19	12	22	6	4	12	234	Ararat	
3	5	3	8	12	16	2	1	1	1	82	Avoca	
6	7	9	7	5	4	1	5	126	Avon	
9	7	6	18	10	16	2	1	..	1	6	160	Bacchus Marsh	
32	19	22	34	41	42	10	1	1	16	481	Bairnsdale	
9	7	6	19	16	21	7	1	1	5	131	Ballan	
7	2	19	20	16	14	3	2	1	80	258	Ballarat	
5	1	8	9	6	12	1	2	3	95	Bannockburn	
3	3	4	5	4	10	2	2	57	Barrabool	
7	3	5	5	8	22	6	1	2	165	Barwon South	
24	21	21	32	37	40	4	4	148	419	Beechworth	
1	..	9	10	5	17	2	1	2	6	84	Belfast	
11	8	13	11	20	21	7	1	2	218	Bellarine	
23	12	16	21	22	14	8	2	1	1	8	301	Benalla	
43	33	24	18	17	29	9	..	2	38	875	Berwick	
6	3	5	12	12	22	5	1	3	104	Bet Bet	
7	1	5	3	5	2	5	74	Birchip	
13	3	6	8	4	18	4	8	179	Borung	
11	6	4	10	4	5	3	1	3	393	Braybrook	

* Including cases in which birthplace was not stated.

7. VICTORIA.—LENGTH OF RESIDENCE in Australia of MALES

LOCAL GOVERNMENT AREA.	COMPLETE YEARS OF												
	0	1	2	3	4	0-4	5-9	10-14	15-19	20-24	25-29	30-34	35-39
SHIRES—continued.													
Romsey	5	11	3	..	2	21	27	9	1	3	7	22	19
Rosedale	19	1	1	21	83	16	3	7	4	21	26
Rutherglen	3	2	1	6	13	7	..	2	8	27	27
Seymour	10	4	1	15	33	16	4	10	7	19	16
Shepparton	27	7	1	2	4	41	149	62	14	17	14	46	35
Stawell	2	1	..	1	4	25	6	4	2	6	10	8
Strathfieldsaye	1	..	1	1	..	3	14	14	5	9	11	14	16
Swan Hill	72	19	5	2	5	103	188	117	30	95	33	74	40
Talbot	1	..	1	..	2	1	1	1	3	3
Tambo	11	6	1	18	48	16	7	10	12	33	29
Towong	5	3	1	9	33	6	3	5	6	17	12
Traralgon	8	2	2	1	..	13	52	14	6	2	8	20	18
Tullaroop	4	4	8	2	2	1	3	12	4
Tungamah	3	1	2	6	22	4	8	5	5	22	17
Violet Town	3	1	4	3	1	2	5	2	9	4
Walpeup	36	5	2	43	51	51	10	11	12	29	15
Wangaratta	1	1	2	11	8	3	..	3	10	5
Wannon	3	3	1	7	27	5	2	7	7	10	6
Waranga	17	2	3	22	41	18	9	13	11	23	15
Warragul	27	6	4	1	1	39	73	23	8	10	14	57	27
Warrnambool	13	1	1	15	53	21	8	10	11	19	9
Werribee	30	9	6	4	6	55	262	83	21	17	16	57	32
Whittlesea	4	1	..	2	2	9	47	19	4	9	4	20	23
Wimmera	9	4	1	14	32	14	6	9	5	18	5
Winchelsea	16	3	..	1	1	21	28	12	13	10	5	20	12
Wodonga	4	3	7	19	2	4	4	7	14	8
Woorayl	33	5	2	1	..	41	101	42	14	10	7	68	63
Wycheproof	11	5	..	1	..	17	40	19	3	3	8	21	12
Yackandandah	4	..	2	6	8	6	5	8	4	6	4
Yarrowonga	5	5	16	5	1	7	8	2	9
Yarra Upper	27	6	6	3	7	49	100	50	7	14	16	52	38
Yea	3	2	5	36	13	2	3	3	19	13
Total Shires	1,601	596	159	114	161	2,631	8,371	2,964	877	1,092	1,177	3,880	2,996
													SUM
Cities, Towns, and Boroughs	2,789	1,146	305	233	352	4,825	15,819	6,368	2,139	2,632	2,320	8,425	7,151
Shires	1,601	596	159	114	161	2,631	8,371	2,964	877	1,092	1,177	3,880	2,996
Not Incorporated	8	..	3	..	1	4	4	4
Migratory*	2,307	129	18	22	25	2,501	421	189	57	58	31	77	64
TOTAL—VICTORIA	6,697	1,871	482	369	538	9,957	24,619	9,521	3,076	3,782	3,538	12,386	10,215

* Mainly persons on ships and railway trains.

8. VICTORIA.—LENGTH OF RESIDENCE in Australia of FEMALES

LOCAL GOVERNMENT AREA.	COMPLETE YEARS OF												
	0	1	2	3	4	0-4	5-9	10-14	15-19	20-24	25-29	30-34	35-39
CITIES, TOWNS, AND BOROUGHES.													
Ararat	7	6	4	17	26	5	2	1	7	11	8
Ballarat	23	34	7	3	5	72	103	34	20	16	29	79	73
Ballarat East	3	23	3	1	1	31	23	14	7	9	15	22	21
Bendigo	39	38	11	1	3	92	110	43	18	12	25	76	75
Brighton	86	90	16	11	12	215	497	110	41	40	65	173	106
Brunswick	165	145	23	6	18	357	713	195	38	59	77	330	247
Camberwell	119	113	21	7	21	281	489	147	43	59	70	249	185
Carrum	21	15	2	..	4	42	73	30	10	10	12	40	25
Castlemaine	11	12	1	24	64	16	2	5	4	20	17
Caulfield	198	171	30	21	25	445	822	220	75	64	97	358	235
Clunes	3	3	4	1	3	4
Coburg	93	97	9	8	19	226	477	109	28	18	30	125	81
Collingwood	79	100	12	4	16	211	420	93	35	48	68	241	178
Creswick	1	2	..	1	..	4	4	3	2	..	2
Daylesford	4	2	6	21	11	3	4	3	11	16
Dunolly	1	1	4	1	8	2
Eaglehawk	4	6	10	11	4	..	3	2	17	10
Echuca	12	9	21	22	9	..	4	4	8	4
Essendon	113	110	17	17	8	265	589	141	33	44	59	225	162
Fitzroy	99	104	14	9	13	239	396	155	41	67	93	252	203
Footscray	113	104	13	4	9	243	616	177	34	26	40	225	180
Geelong	32	54	5	..	3	94	117	29	9	8	18	54	40
Geelong West	22	30	5	..	4	61	74	24	5	3	8	29	21
Hamilton	3	5	8	32	8	4	4	2	17	13
Hawthorn	145	106	15	14	11	291	578	179	84	75	102	340	183
Horsham	6	7	1	1	..	15	18	7	2	3	3	7	7

born outside Australia—continued.

RESIDENCE IN AUSTRALIA.													Total.	LOCAL GOVERNMENT AREA.
40-44	45-49	50-54	55-59	60-64	65-69	70-74	75-79	80-84	85-89	90-94	95 and over.	Not stated.		
														SHIRES—continued.
16	4	16	14	13	14	2	..	1	2	5	196	Romsey
12	10	11	12	9	7	2	4	248	Rosedale
11	10	12	7	13	4	1	..	1	11	160	Rutherglen
9	6	9	13	21	8	4	1	191	Seymour
21	16	17	16	16	24	3	9	500	Shepparton
11	6	6	12	11	15	6	132	Stawell
14	5	9	15	14	15	2	4	164	Strathfieldsaye
28	16	23	17	17	22	4	1	3	36	787	Swan Hill
3	1	5	11	10	15	2	58	Talbot
15	14	12	12	6	6	3	1	9	251	Tambo
16	10	7	15	15	8	3	1	..	1	5	172	Towong
17	10	7	12	9	11	2	1	8	210	Traralgon
9	3	5	8	14	8	2	..	1	3	89	Tullaroop
16	8	16	12	13	13	2	1	3	176	Tungamah
4	5	10	9	3	9	1	2	73	Violet Town
10	5	2	7	7	6	2	1	13	275	Walpeup
5	3	4	9	4	5	1	73	Wangaratta
2	1	5	8	10	20	4	5	126	Wannon
17	7	13	27	18	31	1	2	1	16	285	Wangara
19	13	8	13	8	24	7	10	353	Warragul
15	13	15	25	21	39	8	..	1	15	298	Warrnambool
20	11	15	16	8	14	4	1	2	15	649	Werribee
22	9	11	9	11	21	3	1	1	3	226	Whittlesea
2	4	6	7	9	12	5	2	5	155	Wimmera
7	6	9	6	9	15	2	1	1	6	183	Winchelsea
13	6	5	8	5	5	4	4	115	Wodonga
23	14	15	9	13	13	2	10	445	Woorayl
14	7	7	10	11	17	..	1	5	9	204	Wycheproof
7	7	8	17	15	12	2	..	1	1	4	121	Yackandandah
11	7	5	12	9	11	2	..	3	2	115	Yarrawonga
19	14	14	6	10	8	2	20	419	Yarra Upper
11	7	8	6	5	14	1	9	155	Yea
1,950	1,225	1,482	1,733	1,771	2,298	486	100	67	13	1	..	1,661	36,775	Total Shires
MARY.														
3,848	2,295	2,392	2,259	2,416	2,890	506	100	42	8	2	..	1,953	68,399	Cities, Towns, and Boroughs
1,950	1,225	1,482	1,733	1,771	2,298	486	100	67	13	1	..	1,661	36,775	Shires
3	1	..	1	1	26	Not Incorporated
30	10	2	3	1	4	53	3,501	Migratory
5,831	3,531	3,876	3,996	4,189	5,192	992	200	109	21	3	..	3,667	108,701†	TOTAL—VICTORIA

† Including cases in which birthplace was not stated.

born outside Australia* as recorded at the Census of the 4th April, 1921.

RESIDENCE IN AUSTRALIA.													Total.	LOCAL GOVERNMENT AREA.
40-44	45-49	50-54	55-59	60-64	65-69	70-74	75-79	80-84	85-89	90-94	95 and over.	Not stated.		
														CITIES, TOWNS, AND BOROUGHES.
11	5	12	16	16	23	3	3	1	90	257	Ararat
49	44	93	163	134	202	32	10	3	1	97	1,254	Ballarat
21	29	69	73	95	98	25	7	1	24	584	Ballarat East
48	88	127	146	140	163	28	9	6	1	103	1,319	Bendigo
58	55	68	82	85	113	25	5	4	1	51	1,794	Brighton
146	111	112	115	129	147	27	9	8	2	133	2,955	Brunswick
84	87	73	63	105	144	30	5	3	1	48	2,166	Camberwell
13	6	10	10	14	12	3	15	325	Carrum
6	8	14	25	33	45	9	1	10	303	Castlemaine
129	91	121	121	155	192	27	7	3	4	97	3,263	Caulfield
5	5	11	18	18	13	3	..	1	7	96	Clunes
54	26	40	50	52	63	5	2	3	31	1,420	Coburg
102	84	110	126	151	145	29	8	3	109	2,161	Collingwood
4	2	10	10	7	15	3	..	1	1	3	71	Creswick
5	6	10	16	27	24	9	..	1	12	185	Daylesford
..	1	1	4	5	12	4	2	45	Dunolly
18	12	39	21	39	36	9	2	2	10	245	Eaglehawk
4	7	4	12	19	16	8	1	..	1	8	152	Echuca
117	87	123	94	134	177	43	7	2	1	56	2,359	Essendon
08	97	151	132	145	171	30	17	2	136	2,444	Fitzroy
192	62	72	85	90	98	16	7	2	1	52	2,118	Footscray
35	20	49	59	79	85	33	4	5	1	26	765	Geelong
9	14	33	32	43	76	13	4	14	463	Geelong West
6	4	10	17	25	33	4	3	1	12	203	Hamilton
126	102	102	113	136	205	40	7	3	1	41	2,708	Hawthorn
6	3	12	10	10	28	9	1	2	9	146	Horsham

* Including cases in which birthplace was not stated.

8. VICTORIA.—LENGTH OF RESIDENCE in Australia of FEMALES

LOCAL GOVERNMENT AREA.	COMPLETE YEARS OF												
	0	1	2	3	4	0-4	5-9	10-14	15-19	20-24	25-29	30-34	35-39
<i>SHIRES—continued.</i>													
Glenelg	10	11	3	1	1	26	22	7	1	1	4	7	2
Glenlyon	5	2	7	14	4	6	7	1	14	11
Gordon	4	7	1	12	19	3	..	1	2	3	3
Goulburn	2	6	8	5	3	3	2	6	5	6
Grenville	2	3	1	6	8	2	2	..	4	9	3
Hampden	22	26	1	2	3	54	80	21	4	8	11	32	22
Healesville	24	10	1	3	1	39	72	4	3	13	9	20	15
Heidelberg	45	65	9	2	11	132	345	78	29	28	33	116	74
Heytesbury	8	12	4	24	41	4	2	1	1	4	7
Huntly	5	4	9	16	4	2	..	1	3	4
Kara Kara	1	3	..	1	..	5	4	1	..	3	..
Karkaroc	10	7	2	19	25	8	2	..	4	9	7
Keilor	6	4	..	1	..	11	18	1	1	1	..	4	7
Kerang	19	24	..	1	..	44	112	34	5	4	3	13	9
Kilmore	6	1	7	11	3	3	..	3	5	7
Korong	1	11	1	13	12	3	1	2	6	4	5
Kowree	3	10	13	7	3	2	..	1	2	6
Kyneton	9	11	2	22	31	8	2	6	4	16	19
Lawloit	1	1	1	3	12	1	..	1	..	2	1
Leigh	4	4	1	9	6	4	3	1
Lexton	5	5	10	7	..	1	1	..	3	..
Lilydale	35	46	8	3	4	96	200	51	18	13	25	70	53
Loddon East	4	5	9	5	2	3	1	3
Lowan	8	5	2	1	..	16	15	4	5	..	2	4	1
Maffra	18	11	4	1	1	35	89	16	5	1	2	14	14
Maldon	4	3	2	1	3	6	7
Mansfield	8	14	1	23	20	..	2	3	1	11	4
Marong	3	10	2	15	19	3	..	1	3	8	11
McIvor	3	1	1	1	..	6	14	5	2	1	3	4	1
Melton	1	2	3	10	3	1	3	5
Metcalfe	5	2	7	7	2	..	1	1	4	4
Mildura	31	42	2	7	1	83	101	21	4	6	20	32	16
Minhamite	4	6	2	1	..	13	6	2	2	3	7
Mirboo	4	5	9	6	3	..	2	2	5	1
Moorabbin	24	19	3	3	3	52	179	28	12	11	14	53	47
Mornington	6	3	2	11	36	13	3	4	7	20	9
Mortlake	9	6	15	12	6	1	2	..	5	2
Morwell	8	13	1	22	28	8	3	..	7	17	9
Mount Rouse	8	5	3	16	13	1	..	1	..	3	6
Mulgrave	10	15	2	4	3	34	54	13	5	3	5	23	15
Murray Upper	1	6	1	8	4	3	3	3
Narracan	13	21	3	..	2	39	63	20	8	4	7	35	24
Newham and Woodend	4	5	9	22	3	1	..	2	9	4
Newstead and Mt. Alexander	2	2	4	4	1	2	..	3	4	3
Numurkah	8	10	18	22	7	3	1	3	14	5
Nunawading	42	49	6	5	12	114	337	91	31	12	36	94	81
Omeo	1	4	5	3	2	2	3	..	4	1
Orbost	6	16	22	21	5	1	1	5	19	8
Otway	4	3	3	10	17	10	1	1	15	9	7
Oxley	2	10	1	1	..	14	17	5	1	1	1	5	1
Phillip Island and Woolamai	13	20	3	2	..	38	94	18	2	2	8	28	12
Poowong and Jeetho	33	27	6	1	5	72	95	18	8	3	21	38	34
Portland	2	16	1	2	..	21	8	2	1	..	2	5	7
Preston	33	51	3	..	6	93	231	44	11	10	13	56	49
Pyalong	1	1	3	1	1	2	2
Ripon	3	3	6	19	8	1	9	2
Rochester	9	7	4	..	4	24	163	68	2	1	2	20	6
Rodney	23	14	4	..	3	44	64	21	8	4	17	30	11
Romsey	10	5	2	..	1	18	17	4	1	1	2	9	1
Rosedale	15	14	..	2	2	33	39	6	3	3	..	6	7
Rutherglen	2	3	5	9	2	..	1	1	10	3
Seymour	7	11	3	21	12	4	1	2	2	6	8
Shepparton	15	25	1	1	2	44	126	29	5	4	10	11	18
Stawell	5	4	1	..	3	13	15	3	1	1	1	2	1
Strathfieldsaye	5	1	1	2	..	9	17	4	6	2	2	9	5
Swan Hill	41	45	13	..	3	102	102	50	6	7	8	19	11
Talbot	2	1	1	4	..	1	..	1	1	2	1
Tambo	13	13	3	..	1	30	37	8	3	3	9	14	10
Towong	3	8	1	12	22	3	1	6	5	5	4
Traralgon	4	5	1	..	3	13	27	6	..	2	5	10	8
Tullaroop	2	2	4	9	3	1	1	3	6	3
Tungamah	5	3	3	11	10	1	3	2	7	3	3
Violet Town	4	6	..	1	..	11	2	3	..	1	..	4	2
Walpeup	15	12	1	28	27	31	5	..	1	6	6
Wangaratta	3	2	1	6	6	4	..	3	..	2	8
Wannon	3	6	1	10	13	6	..	1	..	6	4
Waranga	16	20	..	1	2	39	26	8	4	3	7	11	4
Warragul	11	10	4	..	1	26	57	18	4	4	8	26	10
Warmambool	4	14	2	20	32	4	3	3	4	13	12
Werribee	44	29	9	5	11	98	210	33	7	6	9	28	22
Whittlesea	7	4	..	2	1	14	28	17	3	..	5	15	5
Wimmera	4	5	1	10	8	2	1	..	2	3	2
Winchelsea	8	11	1	20	24	3	3	5	1	17	9
Wodonga	3	8	..	3	..	14	9	2	..	4	1
Woorayl	25	12	5	3	..	45	67	10	7	3	10	25	19

8. VICTORIA.—LENGTH OF RESIDENCE in Australia of FEMALES

LOCAL GOVERNMENT AREA.	COMPLETE YEARS OF												SUM
	0	1	2	3	4	0-4	5-9	10-14	15-19	20-24	25-29	30-34	
<i>SHIRES—continued.</i>													
Wycheproof	6	12	1	19	16	6	..	1	1	9	1
Yackandandah	4	1	5	6	2	3	2	3	5	5
Yarrowonga	5	7	12	10	2	2	9	6
Yarra Upper	15	18	4	1	4	42	67	23	6	4	7	26	21
Yea	9	9	18	26	3	1	1	3	8	5
Total Shires	1,378	1,546	221	109	139	3,393	5,922	1,452	439	405	672	1,998	1,426
Cities, Towns, and Boroughs ..	3,292	3,000	431	248	440	7,411	14,053	4,052	1,353	1,388	2,072	6,388	4,831
Shires	1,378	1,546	221	109	139	3,393	5,922	1,452	439	405	672	1,998	1,426
Not Incorporated	2	2	3	2	2
Migratory*	362	17	5	1	1	386	103	46	6	5	11	26	15
TOTAL—VICTORIA	5,034	4,563	657	358	580	11,192	20,081	5,550	1,798	1,798	2,755	8,414	6,274

* Mainly persons on ships and railway trains.

9. VICTORIA.—MALES according to RACE
(Exclusive of full

LOCAL GOVERNMENT AREA.	European Race.	NON-EUROPEAN RACE—FULL BLOOD.										Total Full Blood.
		Afghan.	Chinese.	Cingalese.	Hindu.	Japanese.	Malay.	Negro.	Polynesian. (a)	Syrian.	Other.	
CITIES, TOWNS, AND BOROUGHES.												
Ararat	2,288	..	9	..	4	13
Ballarat	9,349	..	9	9
Ballarat East	6,051	1	89	5	1	96
Bendigo	11,594	..	117	..	14	2	1	134
Brighton	9,407	..	78	..	1	1	..	80
Brunswick	21,258	..	65	1	2	68
Camberwell	10,671	..	21	..	1	1	1	24
Carrum	2,488	2	2
Castlemaine	2,487	..	20	..	1	21
Caulfield	18,608	..	49	1	1	3	2	56
Clunes	510
Coburg	8,891	..	45	1	..	1	1	..	48
Collingwood	15,925	..	15	..	3	1	2	21
Creswick	763	..	1	1
Daylesford	1,464	..	1	1	..	2
Dunolly	401	..	2	..	2	4
Eaglehawk	2,114	..	12	12
Echuca	1,782	..	49	49
Essendon	16,505	..	18	18
Fitzroy	16,154	..	83	1	14	1	..	10	6	115
Footscray	16,754	..	8	2	..	10
Geelong	6,791	..	21	1	..	9	12	3	46
Geelong West	4,501	..	7	5	..	12
Hamilton	2,383	..	19	..	1	20
Hawthorn	12,835	..	23	1	3	6	33
Horsham	1,794	..	11	11
Inglewood	516	..	1	1
Kew	7,689	..	20	1	..	21
Koroit	850	5	1	6
Malvern	14,036	..	14	14
Maryborough	2,183	..	15	15
Melbourne	49,582	3	1,147	9	57	1	2	3	2	159	11	1,394
Melbourne South	22,114	..	24	7	8	39
Mentone and Mordialloc	2,629
Mildura	2,638	..	19	..	4	23
Newtown and Chilwell	3,293	..	15	15
Northcote	14,677	..	9	1	..	10
Oakleigh	2,921	..	9	1	..	10
Port Fairy	983
Portland	1,134
Port Melbourne	6,486	..	2	1	..	1	..	2	1	7
Prahran	21,668	..	24	..	1	5	1	31
Queenscliff	1,100	..	2	2
Richmond	20,564	..	36	1	1	38
Rutherglen	566	..	6	6
Sale	1,749	..	10	..	4	14
Sandringham	5,136	..	5	..	1	6
Sebastopol	864	..	3	3
St. Arnaud	1,210	..	4	4
St. Kilda.. .. .	16,685	..	28	1	1	6	4	2	42

(a) Includes Fijian and Maori.

born outside Australia—continued.

RESIDENCE IN AUSTRALIA.													Total.	LOCAL GOVERNMENT AREA.
40-44	45-49	50-54	55-59	60-64	65-69	70-74	75-79	80-84	85-89	90-94	95 and over	Not stated.		
1	2	1	5	4	17	1	..	1	3	88	SHIRES—continued. Wycheproof Yackandandah Yarrowonga Yarra Upper Yea
6	4	4	12	12	11	2	..	1	3	86	
6	1	5	7	3	8	2	5	78	
7	4	6	6	13	11	3	16	262	
4	..	3	3	3	9	1	7	95	
956	737	1,263	1,585	1,684	2,337	494	116	73	14	4	..	1,491	26,461	Total Shires
MARY.														
2,894	2,164	3,126	3,309	3,748	4,582	902	220	111	28	2	..	2,660	65,294	Cities, Towns, and Boroughs Shires Not Incorporated Migratory
956	737	1,263	1,585	1,684	2,337	494	116	73	14	4	..	1,491	26,461	
1	1	1	1	13	
7	3	..	5	1	1	1	59	675	
3,858	2,904	4,389	4,899	5,434	6,921	1,397	336	184	42	6	..	4,211	92,443†	

† Including cases in which birthplace was not stated.

as recorded at the Census of the 4th April, 1921.

blood Aboriginals.)

HALF-CASTE.										GRAND TOTAL.	LOCAL GOVERNMENT AREA.
Australian Aboriginal.	Chinese.	Hindu.	Japanese.	Malay.	Negro.	Polynesian. (a)	Syrian.	Other.	Total Half-caste.		
..	2	3	5	2,306	CITIES, TOWNS, AND BOROUGHS. Ararat Ballarat Ballarat East Bendigo Brighton Brunswick Camberwell Carrum Castlemaine Caulfield Clunes Coburg Collingwood Creswick Daylesford Dunolly Eaglehawk Echuca Essendon Fitzroy Footscray Geelong Geelong West Hamilton Hawthorn Horsham Inglewood Kew Koroit Malvern Maryborough Melbourne Melbourne South Mentone and Mordialloc Mildura Newtown and Chilwell Northcote Oakleigh Port Fairy Portland Port Melbourne Prahran Queenscliff Richmond Rutherglen Sale Sandringham Sebastopol St. Arnaud St. Kilda
..	1	1	9,359	
..	47	47	6,194	
..	22	2	1	1	1	27	11,755	
..	4	4	9,491	
..	9	2	1	1	13	21,339	
..	8	8	10,703	
..	1	1	2,490	
..	3	3	2,509	
..	11	13	18,667	
..	9	1	10	510	
..	1	1	..	2	8,952	
..	1	2	15,956	
..	8	8	764	
2	3	5	1,468	
..	2	2	405	
..	27	8	5	42	2,134	
..	16	1	21	1,836	
..	5	..	6	13	16,525	
..	5	5	16,311	
1	2	4	16,785	
..	2	2	6,850	
..	4,518	
..	1	3	2,406	
..	2	12,870	
..	1	1,805	
..	517	
..	3	4	7,711	
..	18	1	18	856	
1	79	5	2	1	3	2	11	4	108	14,054	
..	11	1	..	2	14	2,216	
..	4	4	51,084	
..	4	4	22,167	
..	6	1	7	Melbourne South	
..	1	1	Mentone and Mordialloc	
1	1	2	2,629	
..	5	..	2	7	2,665	
..	3	1	4	3,312	
..	7	Newtown and Chilwell	
..	1	14,694	
..	1	Northcote	
..	1	2,932	
..	1	Oakleigh	
..	1	983	
..	1	Port Fairy	
..	2	1,135	
..	2	6,495	
..	7	Port Melbourne	
..	4	21,706	
..	4	Prahran	
..	3	1,102	
..	4	Queenscliff	
..	3	20,606	
..	3	Richmond	
..	3	572	
..	3	Rutherglen	
..	9	1,766	
..	9	Sale	
..	9	5,142	
..	9	Sandringham	
..	9	867	
..	9	Sebastopol	
..	9	1,214	
..	9	St. Arnaud	
..	9	16,736	
..	9	St. Kilda	

9. VICTORIA.—MALES

LOCAL GOVERNMENT AREA.	European Race.	NON-EUROPEAN RACE—FULL BLOOD.										Total Full Blood.
		Afghan.	Chinese.	Cingalese.	Hindu.	Japanese.	Malay.	Negro.	Polynesian. (a)	Syrian.	Other.	
CITIES, TOWNS, AND BOROUGHS—continued.												
Stawell	2,024	..	13	..	1	14
Wangaratta	1,748	..	19	19
Warrnambool	3,702	..	10	..	1	1	3	..	15
Williamstown	9,904	..	5	1	6	..	12
Wonthaggi	2,803
Total Cities, Towns, and Boroughs	425,222	4	2,212	16	112	28	2	7	2	234	49	2,666
SHIRES.												
Alberton	3,109	..	2	..	1	3
Alexandra	1,886	2	2	..	4
Arapiles	1,197	1	..	1
Ararat	3,147	..	8	1	2	11
Avoca	1,643	..	6	..	1	1	..	1	..	9
Avon	1,277	8	8
Bacchus Marsh	1,733	..	3	..	2	5
Bairnsdale	3,853	..	19	..	3	3	..	25
Ballan	1,600	..	1	..	2	3
Ballarat	1,887	..	1	..	5	6
Bannockburn	1,344
Barrabool	967	1	1
Barwon South	1,525	..	3	3
Beechworth	2,320	1	23	..	5	29
Belfast	1,319	3	..	3
Bellarine	2,031	..	8	8
Benalla	3,880	..	11	..	3	14
Berwick	4,826	..	2	..	4	6
Bet Bet	1,419	..	3	..	1	4
Birchip	1,013	1	1
Borong	2,505	..	22	..	3	25
Braybrook	2,323	..	12	12
Bright	2,019	..	13	..	1	14
Broadford	710
Broadmeadows	3,624	1	1
Bulla	1,262	..	1	1	2
Buln Buln	3,258	..	1	..	1	2	..	4
Bungaree	1,524	..	2	2
Buninyong	2,627	..	1	1
Charlton	1,318	..	1	..	3	1	..	5
Chiltern	1,060	..	2	..	1	3
Colac	6,226	..	4	..	10	1	15
Corio	2,249	..	6	6
Cranbourne	3,217	2	2
Creswick	1,504	..	1	1
Dandenong	3,438
Deakin	2,157	..	4	..	2	6
Dimboola	3,343	..	8	..	3	2	..	13
Donald	1,718	..	4	..	1	5
Doncaster	1,336	..	5	5
Dundas	1,785	1	1
Dunmunkle	2,478	..	4	..	4	8
Eltham	2,089	..	1	1
Euroa	1,979	..	6	..	4	5	..	15
Ferntree Gully	3,368	..	1	1	1	..	3
Flinders	2,499	..	3	2	1	6
Frankston and Hastings	2,299
Gippsland South	2,609	3	1	..	4
Gisborne	1,085	2	..	2
Gleneig	2,805	..	7	..	3	10
Glenlyon	1,631	..	4	2	..	6
Gordon	1,703	..	11	..	3	14
Goulburn	1,136	1	2	..	3
Grenville	1,551	..	2	2
Hampden	5,353	..	17	17
Healesville	1,522	1	1
Heidelberg	7,902	..	31	..	3	1	4	39
Heytesbury	2,319	5	2	7
Huntly	1,891	..	1	1
Kara Kara	1,647	..	2	2
Karkaroc	3,121	..	1	..	16	1	18
Keilor	663
Kerang	5,681	..	9	..	2	1	12
Kilmore	942
Korong	2,599	..	9	..	3	12
Kowree	1,744	..	1	..	2	3
Kyneton	3,334	..	4	4
Lawloit	1,141	1	1
Leigh	806	..	1	1
Lexton	894

(a) Includes Fijian and Maori.

according to RACE—continued.

HALF-CASTE.										GRAND TOTAL.	LOCAL GOVERNMENT AREA.
Australian Aboriginal.	Chinese.	Hindu.	Japanese.	Malay.	Negro.	Polynesian. (c)	Syrian.	Other.	Total Half-caste.		
..	3	3	2,041	Stawell
..	2	2	1,769	Wangaratta
..	1	1	3,718	Warrnambool
..	9,916	Williamstown
..	2	4	6	2,809	Wonthaggi
5	337	31	11	1	12	4	13	20	434	428,322	Total Cities, Towns, and Boroughs
..	2	2	3,114	Albion
..	1,890	Alexandra
..	2	1,198	Arapiles
..	4	1	1	..	4	3,162	Ararat
..	..	2	1	1	6	1,658	Avoca
..	2	1,287	Avon
..	9	1	10	1,738	Bacchus Marsh
..	3,888	Bairnsdale
1	1,603	Ballan
..	1	1	1,894	Ballarat
..	1,345	Bannockburn
..	1	968	Barrabool
..	9	9	1,529	Barwon South
..	2,358	Beechworth
..	..	1	1,322	Belfast
..	1	1	2,040	Bellarine
..	3,895	Benalla
..	1	4,832	Berwick
..	1	1,424	Bet Bet
..	..	1	1	2	1,014	Birchip
..	2,532	Borong
..	11	11	2,335	Braybrook
..	2,044	Bright
..	1	710	Broadford
..	1	3,626	Broadmeadows
..	1,264	Bulla
..	..	1	1	1	2	3,264	Buln Buln
..	8	1	2	1,528	Bungaree
..	2	1	2,637	Buminyong
..	1	2	1	2	1,325	Charlton
3	1,063	Chiltern
..	1	6,248	Colac
..	1	2,256	Corio
..	3,219	Cranbourne
1	1,505	Creswick
..	1	3,439	Dandenong
9	4	2,163	Deakin
..	1	3	1	14	3,370	Dimboola
..	..	1	4	1,727	Donald
..	2	1	1,342	Doncaster
..	2	1,788	Dundas
1	1	2,486	Dunmunkle
..	2	2,092	Eltham
..	1,994	Euroa
..	1	1	3,372	Ferntree Gully
..	2,505	Flinders
..	..	2	2,299	Frankston and Hastings
..	2	2,615	Gippsland South
..	2	..	2	1,089	Gisborne
..	2,815	Glenelg
..	1	1	1,638	Glenlyon
1	5	1,717	Gordon
..	2	2	6	1,145	Goulburn
..	4	1,557	Grenville
27	5,370	Hampden
..	27	1,550	Healesville
..	1	1	7,942	Heidelberg
..	4	2,326	Heytesbury
..	4	1,696	Huntly
..	1,649	Kara Kara
..	3,139	Karkaroc
3	1	4	663	Keilor
..	5,697	Kerang
..	942	Kilmore
..	1	2,611	Korong
..	3	1	1,748	Kowree
6	1	1	3	3,341	Kyneton
..	8	1,150	Lawloit
..	807	Leigh
..	894	Lexton

9. VICTORIA.—MALES

LOCAL GOVERNMENT AREA.	European Race.	NON-EUROPEAN RACE—FULL BLOOD.										Total Full Blood.
		Afghan.	Chinese.	Cingalese.	Hindu.	Japanese.	Malay.	Negro.	Polynesian. ^(a)	Syrian.	Other.	
<i>SHIRES—continued.</i>												
Lilydale	4,633	..	5	..	1	2	8
Loddon East	971
Lowan	1,904	..	2	2
Maffra	3,067	..	3	..	5	1	..	9
Maldon	1,504	..	2	2
Mansfield	2,109	..	3	..	1	6	..	10
Marong	2,983	..	60	60
McIvor	1,740	2	2
Melton	786
Metcalfe	1,350
Mildura	4,877	..	4	..	1	5
Minhamite	1,017
Mirboo	890	2	2
Moorabbin	3,700	..	75	75
Mornington	987
Mortlake	1,494	..	2	..	1	3
Morwell	2,103	1	1
Mount Rouse	1,359	..	1	..	1	2
Mulgrave	1,592	..	7	1	..	8
Murray Upper	1,164	4	4
Narracan	3,810
Newham and Woodend	981
Newstead and Mt Alexander	1,350	..	4	..	1	5
Numurkah	2,969	..	12	..	3	16
Nunawading	6,228	..	6	..	1	1	1	9
Omeo	1,297	..	4	4
Orbost	2,175	5	5
Otway	2,322	..	12	..	3	15
Oxley	2,160	..	3	..	3	1	7
Phillip Island and Woolamai	2,720
Poowong and Jeetho	3,881	..	3	3
Portland	2,713	3	3
Preston	4,714	..	1	1	2
Pyalong	370
Ripon	1,726	..	2	2
Rochester	3,369	..	28	28
Rodney	3,887	..	15	..	3	2	..	20
Romsey	1,690
Rosedale	2,254	..	4	..	2	6
Rutherglen	1,496	..	9	1	10
Seymour	2,017	..	8	1	9
Shepparton	4,013	..	3	..	2	5
Stawell	1,830	..	6	..	1	7
Strathfieldsaye	1,631	..	41	..	1	42
Swan Hill	6,652	1	6	..	38	3	2	1	51
Talbot	646
Tambo	2,197	..	1	..	1	3	..	5
Towong	2,407	..	1	..	2	1	..	4
Traralgon	1,724	..	4	4
Tullaroop	1,312	..	1	1
Tungamah	2,393	..	6	..	2	8
Violet Town	957	3	3
Walpeup	3,269	8	8
Wangaratta	1,267	1	1
Wannon	1,514	..	4	..	1	5
Warraga	2,881	..	17	..	2	7	..	26
Warragul	2,541	..	1	..	1	2
Warrambbool	4,209	..	12	..	3	15
Werribee	3,731	..	5	..	1	6
Whittlesea	1,832	..	1	..	1	2
Wimmera	2,338	..	6	..	1	7
Winchelsea	2,245	..	2	2
Wodonga	1,360	..	7	..	1	8
Woorayl	3,309	1	1	..	2
Wycheproof	2,424	..	1	..	1	1	3
Yackandandah	1,501	6	2	..	8
Yarrawonga	1,343	..	9	..	1	1	11
Yarra Upper	3,013	..	1	..	1	2
Yea	1,485	..	3	3
Total Shires	320,153	2	705	2	244	7	..	3	2	58	14	1,037
Cities, Towns, and Boroughs	425,222	4	2,212	16	112	28	2	7	2	234	49	2,666
Shires	320,153	2	705	2	244	7	..	3	2	58	14	1,037
Not Incorporated	106
Migratory*	4,566	..	1	1	75	2	..	1	2	..	13	95
TOTAL—VICTORIA	750,047	6	2,918	19	431	37	2	11	6	292	76	3,798

* Mainly persons on ships and railway trains.

according to RACE—continued.

HALF-CASTE.										GRAND TOTAL.	LOCAL GOVERNMENT AREA.
Australian A. boriginal.	Chinese.	Hindu.	Japanese.	Malay.	Negro.	Polynesian. (a)	Syrian.	Other.	Total Half-caste.		
2	2	6	10	4,651	Lilydale
..	971	Loddon East
..	2	1,906	Lowan
4	1	6	3,082	Maffra
..	1	1	2	1,508	Maldon
..	9	1	10	2,119	Mansfield
1	1	2	3,053	Marong
..	1,744	McIvor
..	786	Melton
1	7	1	9	1,350	Metcalfe
..	4,891	Mildura
..	1,017	Minhamite
..	11	11	892	Mirboo
..	3,786	Moorabbin
..	1	1	987	Mornington
..	1,497	Mortlake
..	1	2,105	Morwell
..	1,361	Mount Rouse
..	1,600	Mulgrave
..	1	1	1,169	Murray Upper
..	1	3	3,810	Narracan
..	1	2	3	984	Newham and Woodend
13	..	1	..	1	1	1,356	Newstead and Mt. Alexander
..	..	1	15	3,000	Numurkah
..	2	1	6,238	Nunawading
19	4	2	1,303	Omeo
..	..	2	1	24	2,204	Orbost
..	4	1	2	2,339	Otway
..	5	2,172	Oxley
..	6	1	1	2,721	Phillip Island and Woolamai
25	1	1	7	3,891	Poowong and Jeetho
..	1	26	2,742	Portland
..	1	4,717	Preston
..	1	370	Pyalong
..	1	2	1,730	Ripon
..	3,397	Rochester
..	6	6	3,913	Rodney
..	1,690	Romsey
..	2,260	Rosedale
1	6	1	8	1,514	Rutherglen
..	2	2	2,028	Seymour
..	1	1	4,019	Shepparton
..	3	3	1,840	Stawell
..	14	14	1,687	Strathfieldsaye
16	2	2	20	6,723	Swan Hill
..	646	Talbot
29	2	2	33	2,235	Tambo
..	1	1	2,412	Towong
..	1	1	1,729	Traralgon
..	1	1	1,314	Tullaroop
..	..	1	1	2,402	Tungamah
..	960	Violet Town
..	..	1	1	3,278	Walpeup
..	1,268	Wangaratta
..	1,519	Wannon
..	1	1	2	2,909	Waranga
..	2,543	Warragul
30	1	1	32	4,256	Warrnambool
..	3,737	Werribee
..	1	1	1,835	Whittlesea
..	1	1	2,346	Wimmera
..	2,247	Winchelsea
..	1,368	Wodonga
..	3,311	Woorayl
1	1	2,428	Wycheproof
..	1	3	2	6	1,515	Yackandandah
..	1,354	Yarrowonga
..	2	2	3,017	Yarra Upper
..	1,488	Yea
194	177	31	1	3	11	1	7	18	443	321,633	Total Shires
MARY.											
5	337	31	11	1	12	4	13	20	434	428,322	Cities, Towns, and Boroughs
194	177	31	1	3	11	1	7	18	443	321,633	Shires
..	106	Not Incorporated
..	1	1	2	4,663	Migratory
199	515	62	12	4	24	5	20	38	879	754,724	TOTAL—VICTORIA

(a) Includes Fijian and Maori.

10. VICTORIA.—FEMALES according to RACE

(Exclusive of full

LOCAL GOVERNMENT AREA.	European Race.	NON-EUROPEAN RACE—FULL BLOOD.										Total Full Blood.
		Afghan.	Chinese.	Cingalese.	Hindu.	Japanese.	Malay.	Negro.	Polynesian. (a)	Syrian.	Other.	
CITIES, TOWNS, AND BOROUGHES												
Ararat	2,345	..	1	1
Ballarat	11,856
Ballarat East	7,195	..	12	9	21
Bendigo	13,882	..	14	..	4	1	19
Brighton	11,739	1	1
Brunswick	23,121	..	8	10
Camberwell	13,126	1	..	1	2
Carrum	2,731	4	4
Castlemaine	2,814	..	6	6
Caulfield	22,004	..	2	..	1	1	2	6
Clunes	715
Coburg	9,153	..	1	1
Collingwood	18,265	..	2	..	2	4	8
Creswick	906
Daylesford	1,860
Dunolly	444
Eaglehawk	2,578	..	1	1
Echuca	1,903	..	2	2
Essendon	18,739	..	1	1	2
Fitzroy	18,561	..	1	..	1	11	13
Footscray	16,977	4	4
Geelong	7,931	11	11
Geelong West	5,115	2	5	7
Hamilton	2,677	..	4	4
Hawthorn	16,287	..	4	..	1	1	1	7
Horsham	1,981	..	1	1
Inglewood	600
Kew	9,665	..	2	1	3
Koroit	899	5	5
Malvern	18,248
Maryborough	2,509	1	3
Melbourne	51,793	..	103	1	..	1	1	1	117	11	..	235
Melbourne South	24,673	..	3	1	1	9	4	..	18
Mentone and Mordialloc	3,045
Mildura	2,431	..	3	3
Newtown and Chilwell	3,928
Northcote	15,810	..	3	3
Oakleigh	3,142	2	2
Port Fairy	1,005
Portland	1,420
Port Melbourne	6,590
Prahran	28,567	..	1	5	1	..
Queenscliff	1,382
Richmond	22,554	1	1
Rutherglen	579	..	7	7
Sale	2,003
Sandringham	6,173	1	1
Sebastopol	873	..	1	1
St. Arnaud	1,500
St. Kilda	21,817	..	4	3	2	4	..	13
Stawell	2,370	..	1	1
Wangaratta	1,919
Warrnambool	4,009	2	2
Williamstown	9,520	6	6
Wonthaggi	2,355
Total Cities, Towns, and Boroughs	486,284	..	190	2	14	10	2	..	2	197	25	442
SHIRES.												
Alberton	2,508
Alexandra	1,463	1	1
Arapiles	1,124	1	1
Ararat	2,789
Avoca	1,643
Avon	1,096
Bacchus Marsh	1,561
Bairnsdale	3,815	3	3
Ballan	1,477
Ballarat	2,058
Bannockburn	1,244
Barrabool	843
Barwon South	1,634	..	3	3
Beechworth	2,287
Belfast	1,161	5	5
Bellarine	1,964	..	4	4
Benalla	3,692
Berwick	4,114	..	2	1	3
Bet Bet	1,251	..	2	2
Birchip	836
Borong	2,215	..	2	2
Braybrook	2,095

(a) Includes Fijian and Maori.

as recorded at the Census of the 4th April, 1921.
 blood Aboriginals.)

HALF-CASTE.										GRAND TOTAL.	LOCAL GOVERNMENT AREA.
Australian Aboriginal.	Chinese.	Hindu.	Japanese.	Malay.	Negro.	Polynesian. (e)	Syrian.	Other.	Total Half-caste.		
..	1	1	2,347	Ararat
..	41	42	11,856	Ballarat
..	23	2	1	26	7,258	Ballarat East
..	4	1	..	4	13,927	Bendigo
..	12	1	14	11,744	Brighton
..	4	1	4	23,145	Brunswick
..	2	2	13,132	Camberwell
2	13	..	1	16	2,735	Carrum
..	7	8	2,822	Castlemaine
..	8	..	1	10	22,026	Caulfield
..	1	715	Clunes
..	4	4	9,162	Coburg
..	6	6	18,283	Collingwood
1	3	4	906	Creswick
1	2	3	1,860	Daylesford
2	37	5	..	1	6	53	448	Dunolly
..	4	3	9	2,585	Eaglehawk
..	6	..	3	13	1,909	Echuca
1	1	18,744	Essendon
6	4	10	18,627	Fitzroy
..	3	3	16,990	Footscray
..	3	3	7,955	Geelong
..	3	3	5,123	Geelong West
..	3	3	2,691	Hamilton
..	3	1	1	16,295	Hawthorn
..	3	3	1,985	Horsham
..	3	3	600	Inglewood
..	3	3	9,671	Kew
..	3	4	904	Koroit
..	16	..	1	16	18,252	Malvern
2	114	6	1	2	12	2	139	2,528	Maryborough
1	11	2	1	15	52,167	Melbourne
..	1	2	24,706	Melbourne South
..	9	12	3,045	Mentone and Mordialloc
..	2	2,436	Mildura
..	12	3,928	Newtown and Chilwell
..	18,825	Northcote
..	3,144	Oakleigh
..	1,005	Port Fairy
..	1,420	Portland
..	3	1	4	6,594	Port Melbourne
2	5	1	1	1	10	28,584	Prahran
..	2	2	1,384	Queenscliff
4	2	2	10	22,565	Richmond
..	2	2	588	Rutherglen
..	2,003	Sale
..	6,174	Sandringham
..	1	1	875	Sebastopol
..	7	7	1,507	St. Arnaud
2	6	3	1	1	13	21,843	St. Kilda
..	1	1	2,372	Stawell
..	1	1	1,920	Wangaratta
..	1	1	4,012	Warrnambool
..	1	5	6	9,526	Williamstown
..	2,361	Wonthaggi
24	373	30	9	2	10	3	16	16	483	487,209	Total Cities, Towns, and Boroughs.
..	2,508	SHIRES.
..	1,464	Alberton
1	1	1,126	Alexandra
..	2	2	4	1,126	Arapiles
..	3	6	2,793	Ararat
1	3	..	1	1,649	Avoca
..	1	1,097	Avon
..	8	4	1	13	1,561	Bacchus Marsh
..	3,831	Bairnsdale
..	1	1	1,477	Ballan
..	2,059	Ballarat
..	1,244	Bannockburn
..	1	843	Barrabool
..	6	1	2	1,639	Barwon South
..	1	6	2,293	Beechworth
..	1,166	Belfast
..	1	1	1,969	Bellarine
..	3,692	Benalla
..	1	1	..	2	4,119	Berwick
..	2	2	1,255	Bet Bet
..	836	Birchip
..	1	1	2	2,219	Borong
..	1	1	2,096	Braybrook

10. VICTORIA.—FEMALES

LOCAL GOVERNMENT AREA.	European Race.	NON-EUROPEAN RACE—FULL BLOOD.										Total Full Blood.
		Afghan.	Chinese.	Cingalese.	Hindu.	Japanese.	Malay.	Negro.	Polynesian. (a)	Syrian.	Other.	
SHIRES—continued.												
Bright	1,954
Broadford	622
Broadmeadows	1,804
Bulla	1,337
Buln Buln	2,615	1
Bungaree	1,490
Buninyong	2,424
Charlton	1,140
Chiltern	1,070	..	3	3
Colac	5,844	..	1	1
Corio	1,685
Cranbourne	2,461
Creswick	1,539
Dandenong	3,438
Deakin	1,761
Dimboola	2,886	2
Donald	1,513
Doncaster	1,241
Dundas	1,699
Dunmunkle	2,097
Eltham	1,976
Euroa	1,905	..	2	6	..	8
Ferntree Gully	3,628	..	2	2
Flinders	2,243	..	6	7
Frankston and Hastings	2,347
Gippsland South	2,058
Gisborne	1,280
Glenelg	2,660	..	2	2
Glenlyon	1,783
Gordon	1,433
Goulburn	1,001
Grenville	1,564
Hampden	5,133
Healesville	1,829
Heidelberg	8,671	1	..	1
Heytesbury	2,123
Huntly	1,397
Kara Kara	1,388	..	3	3
Karakaroc	2,353
Keilor	528
Kerang	4,774	..	2	2
Kilmore	848
Korong	2,260	1	1
Kowree	1,548
Kyneton	3,630
Lawloit	1,007
Leigh	716
Lexton	729
Lilydale	4,744	..	5	5
Loddon East	800
Lowan	1,717	..	4	4
Maffra	2,566
Maldon	1,627
Mansfield	1,867	6
Marong	2,810	..	3	3
McIvor	1,589
Melton	644
Metcalfe	1,322
Mildura	3,184
Minhamite	861
Mirboo	646
Moorabbin	3,647	..	2	1	3
Mornington	1,215
Mortalke	1,413
Morwell	1,580
Mount Rouse	1,348
Mulgrave	1,610
Murray Upper	942
Narracan	3,110
Newham and Woodend	1,107
Newstead and Mt. Alexander	1,344
Numurkah	2,748	1	1
Nunawading	6,390	..	1	2
Omeo	1,060
Orbost	1,605
Otway	1,701
Oxley	1,767
Phillip Island and Woolamai	2,379
Poowong and Jeetho	3,283
Portland	2,500
Preston	4,946	..	2	2	4
Pyalong	330	1	..	1
Ripon	1,699
Rochester	2,887

(a) Includes Fijian and Maori.

according to RACE—continued.

HALF-CASTE.										GRAND TOTAL.	LOCAL GOVERNMENT AREA.
Australian Aboriginal.	Chinese.	Hindu.	Japanese.	Malay.	Negro.	Polynesian. (c)	Syrian.	Other.	Total Half-caste.		
..	4	4	1,958	Bright
..	622	Broadford
..	1,804	Broadmeadows
..	1,337	Bulla
..	1	1	2	2,618	Buln Buln
..	1,490	Bungaree
..	3	3	2,427	Buninyong
..	4	4	1,140	Charlton
3	..	2	1	6	1,077	Chiltern
..	5,851	Colac
..	1	1	1,685	Corio
..	2,462	Cranbourne
..	1,539	Creswick
..	2	1	3	3,441	Dandenong
..	1	1	1,761	Deakin
9	11	2,899	Dimboola
..	..	1	1,513	Donald
..	1,242	Doncaster
..	1,699	Dundas
..	4	2,097	Dunmunkle
..	1	5	1,981	Eltham
..	2	1	..	1	1,914	Euroa
..	2	3,632	Ferntree Gully
..	2,250	Flinders
..	2,347	Frankston and Hastings
..	1	2,058	Gippsland South
2	5	..	6	1,286	Gisborne
..	2	2,664	Glenelg
..	1,783	Glenlyon
..	1,433	Gordon
..	1	1	1,001	Goulburn
..	1,565	Grenville
35	35	5,133	Hampden
..	2	2	1,864	Healesville
..	8,674	Heidelberg
..	5	5	2,123	Heytesbury
..	1	1	1,402	Huntly
1	1	1,392	Kara Kara
..	2	1	2,354	Karkaroc
1	528	Keilor
..	3	4,779	Kerang
..	1	848	Kilmore
..	1	2,262	Korong
..	2	2	1,550	Kowree
8	..	1	3,630	Kyneton
..	9	1,016	Lawloit
..	716	Leigh
2	2	..	1	729	Lexton
..	4	9	4,758	Lilydale
..	1	800	Loddon East
..	2	1	1,722	Lowan
3	5	2,571	Mafra
..	1	2	3	1,630	Maldon
..	7	2	1	..	1	1,874	Mansfield
..	..	1	9	2,822	Marong
..	1	1,590	McIvor
..	1	644	Melton
2	3	1	1,323	Metcalfe
1	5	3,189	Mildura
..	1	2	863	Minhamite
..	646	Mirboo
..	7	7	3,657	Moorabbin
1	1,215	Mornington
..	1	1,414	Mortlake
..	1,580	Morwell
..	1,348	Mount Rouse
..	1,610	Mulgrave
..	942	Murray Upper
1	3,110	Narracan
..	1	1,108	Newham and Woodend
15	1	16	1,344	Newstead and Mt. Alexander
..	1	1	2,765	Numurkah
..	5	5	6,393	Nunawading
19	5	1,065	Omeo
..	19	1,624	Orbost
..	9	1,701	Otway
..	9	1,776	Oxley
..	3	2,379	Phillip Island and Woolamai
25	3	3,286	Poowong and Jeetho
..	3	25	2,525	Portland
..	3	4,953	Preston
..	331	Pyalong
2	1	1	1,700	Ripon
..	2	2,889	Rochester

SHIRES—continued.

10. VICTORIA.—FEMALES

LOCAL GOVERNMENT AREA.	European Race.	NON-EUROPEAN RACE—FULL BLOOD.										Total Full Blood.
		Afghan.	Chinese.	Chinese.	Hind.	Japanese.	Malay.	Negro.	Polynesian. (c)	Syrian.	Other.	
SHIRES—continued.												
Rodney	3,477	4	..	4
Romsey	1,503
Rosedale	1,920
Rutherglen	1,266
Seymour	1,778
Shepparton	3,686
Stawell	1,510
Strathfieldsaye	1,682
Swan Hill	4,803	..	1	2	8	..	11
Talbot	735
Tambo	1,954
Towong	1,915
Traralgon	1,608
Tullaroop	1,263
Tungamah	2,098
Violet Town	924
Walpeup	2,195
Wangaratta	1,116
Wannon	1,322
Waranga	2,459	2	..	2
Warragul	2,412
Warrnambool	3,938
Werribee	3,299
Whittlesea	1,044
Wimmera	1,810
Winchelsea	2,061
Wodonga	1,185
Woorayl	2,656
Wycheproof	1,785
Yackandandah	1,409
Yarrowonga	1,265
Yarra Upper	2,512
Yea	1,206	..	2	2
Total Shires	287,686	..	54	..	1	3	43	4	105
												SUM
Cities, Towns, and Boroughs	486,384	..	190	2	14	10	2	..	2	197	25	442
Shires	287,686	..	54	..	1	3	43	4	105
Not Incorporated	68
Migratory*	1,084	1	1
TOTAL—VICTORIA	775,122	..	244	2	15	13	2	..	2	240	30	548

(a) Includes Fijian and Maori.

* Mainly persons on ships and railway trains.

11. VICTORIA.—RELIGIONS of MALES

(Exclusive of full

LOCAL GOVERNMENT AREA.	CHRISTIAN.												
	Baptist.	Catholic, Roman.	Catholic, Undefined.	Church of Christ.	Church of England.	Congregational Independent.	Lutheran.	Methodist.	Presbyterian.	Protestant, Undefined.	Salvation Army.	Seventh Day Adventist.	Unitarian.
CITIES, TOWNS, AND BOROUGHES.													
Ararat	17	503	12	15	793	9	19	320	500	16	23	4	..
Ballarat	140	1,774	15	122	3,250	110	23	1,873	1,714	40	58	10	..
Ballarat East	128	1,156	29	52	2,335	21	4	1,407	717	75	47	8	..
Bendigo	164	2,668	22	130	4,445	152	33	2,360	1,152	147	61	17	1
Brighton	218	1,076	20	171	4,581	209	11	955	1,547	164	17	4	8
Brunswick	577	4,419	75	418	8,618	220	32	2,456	2,924	288	216	33	8
Camberwell	577	949	19	227	4,297	514	32	1,565	1,842	120	38	19	13
Carrum	54	380	11	23	1,238	52	3	290	333	52	21	..	1
Castlemaine	115	418	14	132	874	77	6	369	373	36	7	..	1
Caulfield	424	2,170	50	254	8,561	408	18	2,140	3,272	313	35	18	5
Clunes	85	160	2	..	138	114	2
Coburg	253	1,773	30	194	3,505	47	11	1,110	1,245	159	96	13	9
Collingwood	546	3,724	92	170	7,459	117	28	1,188	1,392	216	217	4	9
Creswick	2	123	4	5	218	266	112	6	9
Daylesford	49	275	4	11	552	8	2	236	211	6	20	3	..
Dunolly	76	..	22	143	5	..	70	70	..	1
Eaglehawk	61	301	5	11	607	1	4	927	149	5	16	..	1
Echuca	4	450	9	23	750	1	5	165	317	14	29	..	1
Essendon	385	3,184	55	330	6,567	174	17	1,900	2,924	287	49	18	8

according to RACE—continued.

HALF-CASTE.										GRAND TOTAL.	LOCAL GOVERNMENT AREA.	
Australian Aboriginal.	Chinese.	Hindu.	Japanese.	Malay.	Negro.	Polynesian. (a)	Syrian.	Other.	Total Half-caste.			
..	3,481	Rodney	
..	1,503	Romsey	
..	1,920	Rosedale	
1	4	5	1,271	Rutherglen	
..	1,778	Seymour	
..	6	6	3,692	Shepparton	
..	1,510	Stawell	
..	5	5	1,687	Strathfieldsaye	
11	1	4	16	4,830	Swan Hill	
..	1	1	736	Talbot	
35	1	2	1	39	1,993	Tambo	
..	1,915	Towong	
..	1	1	1,609	Traralgon	
..	1	1	1,264	Tullaroop	
..	2,098	Tungamah	
..	924	Violet Town	
..	2,195	Walpeup	
..	1	1	1,117	Wangaratta	
..	1,322	Wannon	
..	..	1	1	2,462	Waranga	
..	2,412	Warragul	
40	40	3,978	Warrnambool	
..	3,299	Werribee	
..	1	1	1,645	Whittlesea	
..	1,810	Wimmera	
..	2,061	Winchelsea	
..	1,185	Wodonga	
..	2,656	Woorayl	
..	1,785	Wycheproof	
..	3	..	3	1,412	Yackandandah	
..	1,265	Yarrowonga	
..	2,512	Yarra Upper	
..	1,208	Yea	
219	129	20	3	..	2	..	15	15	403	288,194	Total Shires	
MARY.												
24	373	30	9	2	10	3	16	16	483	487,209	Cities, Towns, and Boroughs	
219	129	20	3	..	2	..	15	15	403	288,194	Shires	
..	68	Not Incorporated	
..	1,085	Migratory	
243	502	50	12	2	12	3	31	31	886	776,556	TOTAL—VICTORIA	

as recorded at the Census of the 4th April, 1921.

blood Aboriginals.)

CHRISTIAN.			NON-CHRISTIAN.							Indefinite.	No Religion	Object to state.	No Reply.	Grand Total.	LOCAL GOVERNMENT AREA.
Other Christian.	Christian, Unconnected.	Total Christian.	Buddhist.	Chinese.	Confucian.	Hebrew.	Moham- medan.	Others, Non- Christian.	Total Non- Christian.						
3	3	2,287	5	1	3	9	8	6	13	33	2,306	Ararat
53	2	9,184	..	1	3	33	37	24	30	64	20	9,359	Ballarat
31	4	6,014	..	9	20	32	1	..	62	7	19	51	41	6,194	Ballarat East
81	12	11,445	..	21	..	16	13	12	62	70	30	62	86	11,755	Bendigo
95	13	9,089	..	10	18	49	..	6	78	55	76	92	101	9,491	Brighton
151	37	20,472	..	9	12	152	..	10	183	156	110	302	116	21,339	Brunswick
138	8	10,358	..	4	2	12	..	7	25	67	76	121	56	10,703	Camberwell
8	1	2,417	9	9	16	9	29	10	2,490	Carrum
15	5	2,442	..	1	5	2	..	4	12	9	10	20	16	2,509	Castlemaine
247	21	17,936	1	12	2	112	1	13	141	123	113	194	160	18,667	Caulfield
..	..	501	4	..	2	3	510	Clunes
74	10	8,529	..	15	10	21	..	2	48	63	93	145	74	8,952	Coburg
70	38	15,270	4	17	1	69	..	7	98	79	114	280	115	15,956	Collingwood
1	2	748	4	2	6	4	764	Creswick
5	..	1,432	3	3	6	6	16	5	1,468	Daylesford
3	1	391	1	..	2	..	3	11	..	405	Dunolly
5	..	2,093	..	1	1	4	6	4	3	20	8	2,134	Eaglehawk
2	1	1,771	3	5	6	51	1,836	Echuca
122	29	16,049	..	5	4	38	..	14	61	73	80	157	105	16,525	Essendon

11. VICTORIA.—RELIGIONS

LOCAL GOVERNMENT AREA.	CHRISTIAN.												
	Baptist.	Catholic, Roman.	Catholic, Undefined.	Church of Christ.	Church of England.	Congregational Independent.	Lutheran.	Methodist.	Presbyterian.	Protestant, Undefined.	Salvation Army.	Seventh Day Adventist.	Unitarian.
SHIRES—continued.													
Eltham	27	260	15	14	1,013	9	5	251	329	55	4
Euroa	14	549	7	5	649	2	3	229	454	26	10	..	1
Ferntree Gully	55	412	6	136	1,592	26	20	399	386	89	28	8	3
Flinders	35	385	5	66	1,172	33	4	241	401	51	3	2	1
Frankston and Hastings	248	13	12	1,147	12	7	347	346	42	5	..	2
Gippsland South	13	435	17	11	1,295	12	15	215	475	26	1	..	1
Gisborne	7	273	7	5	449	8	2	66	217	7	3	..	4
Glenelg	5	600	2	1	1,239	1	1	177	727	7	6
Glenlyon	27	435	20	36	541	8	4	274	228	16	3	1	1
Gordon	32	375	2	33	528	7	7	360	326	2	1
Goulburn	2	349	5	..	419	..	3	74	249	9
Grenville	6	389	488	320	315	2	3	5	..
Hampden	16	1,188	43	23	1,570	8	4	403	1,935	70	9	1	..
Healesville	26	255	5	19	745	25	3	138	215	12	21	1	..
Heidelberg	387	1,118	13	112	3,438	76	15	982	1,186	158	28	25	3
Heytesbury	32	450	2	1	809	1	4	225	718	15	1	2	..
Huntly	7	456	3	2	681	..	4	260	235	13	3	3	..
Kara Kara	1	352	2	3	586	6	1	252	398	2	7
Karkaroc	183	468	22	19	936	6	140	620	597	32	8
Keilor	9	181	4	13	230	..	4	50	122	17
Kerang	318	1,106	12	39	2,170	110	12	687	1,016	51	7	1	..
Kilmore	3	488	2	10	222	..	2	61	129	1
Korong	11	435	13	93	1,068	3	4	325	561	7	19	5	..
Kowree	7	390	20	6	690	5	8	216	356	8	9
Kyneton	45	1,160	..	42	1,005	91	3	336	563	10	12
Lawloit	6	68	1	125	367	5	19	279	216	14	13
Leigh	151	2	..	315	..	1	46	269	8	1
Lexton	2	228	1	2	345	..	1	64	233	8	1
Lilydale	151	531	8	178	2,028	18	11	664	705	69	26	9	..
Loddon East	1	158	1	7	419	3	..	209	159	2	1
Lowan	4	193	13	9	487	..	226	562	301	21	29	2	..
Maffra	26	734	14	8	1,252	3	11	230	669	36	2	1	..
Maldon	139	251	5	52	458	67	4	271	216	13	1
Mansfield	1	670	10	..	807	2	3	91	456	7
Marong	15	603	13	22	1,267	1	6	591	420	18	4	3	..
McIvor	3	478	33	2	600	2	5	187	368	11	3	11	2
Melton	2	192	6	1	311	2	3	46	202	1
Metcalfe	3	215	1	67	413	99	6	249	240	4	5
Mildura	47	697	41	125	2,106	17	12	682	825	78	35	11	1
Minhamite	283	3	2	274	1	9	105	318	3
Mirboo	7	167	9	..	386	3	3	33	237	10	2	2	..
Moorabbin	89	540	10	153	1,639	8	22	613	395	87	2	6	..
Mornington	16	162	5	4	455	6	2	95	199	10	2	1	..
Mortlake	3	356	9	1	404	2	5	68	594	12
Morwell	17	410	11	13	899	4	6	168	452	37	6	1	2
Mount Rouse	2	375	11	1	292	..	180	111	346	13	6
Mulgrave	20	224	3	8	716	15	7	319	181	17	18	1	..
Murray Upper	1	119	10	..	667	3	..	68	279	4
Narracan	23	692	14	31	1,625	6	14	532	690	30	8	5	..
Newham and Woodend	16	279	..	2	388	1	1	47	204	5	3	8	..
Newstead and Mt. Alexander	4	208	12	5	488	3	5	348	218	23	3
Numurkah	17	609	6	12	971	1	3	569	712	22	2	11	..
Nunawading	268	572	15	193	2,533	79	24	1,158	787	51	206	24	..
Omeo	1	365	12	1	504	1	7	140	234	6	4
Orbost	7	280	10	19	1,189	7	9	122	442	20	3	3	1
Otway	16	440	24	12	967	7	15	289	477	17	3	1	..
Oxley	69	550	12	2	906	5	2	176	391	9	2
Phillip Island and Woolamai	46	456	10	30	1,170	5	5	300	516	21	22
Poowong and Jeetho	54	609	21	22	1,508	6	23	512	935	49	30	5	1
Portland	18	326	8	7	997	2	3	477	759	30	29	2	..
Preston	123	661	7	126	2,107	21	5	647	668	91	21	6	1
Pvalong	1	139	2	2	95	..	1	19	102	5	1
Ripon	1	252	20	1	559	1	..	211	614	29	..	4	..
Rochester	31	789	2	20	1,195	12	6	507	709	17	6	5	1
Rodney	18	852	6	15	1,297	11	7	510	1,037	35	7	11	1
Romsey	16	454	..	10	619	4	17	116	405	1
Rosedale	23	512	6	2	1,080	3	2	106	466	5	2	5	..
Rutherglen	5	424	6	3	697	79	3	88	169	6	1
Seymour	17	542	3	19	737	1	2	226	423	4	2
Shepparton	87	822	15	71	1,347	6	9	600	865	34	14	13	..
Stawell	15	286	12	11	739	14	6	188	471	18	20	3	..
Strathfieldsaye	4	541	16	2	649	9	3	227	116	16	3	2	..
Swan Hill	78	1,425	34	112	2,320	22	26	813	1,499	89	39	1	2
Talbot	2	76	2	1	253	95	200	2
Tambo	11	327	17	16	1,144	94	13	159	328	22	5	29	1
Towong	9	581	9	2	1,121	1	6	220	384	8	1	..	1
Traralgon	23	307	5	10	705	5	..	211	388	25	..	2	..
Tullaroop	2	182	..	67	508	14	..	200	295	5	12	5	..
Tungamah	4	828	5	12	654	50	..	302	494	9	1	2	..
Violet Town	1	198	5	..	362	1	..	190	176	4	2
Walpeup	45	590	34	20	1,117	18	161	537	559	51	6	3	..
Wangaratta	5	375	8	..	522	6	..	183	138	2	1	2	..
Wannon	5	440	11	1	516	1	1	48	459	5	2	1	..
Waranga	7	749	15	8	1,031	3	2	350	634	31	2

11. VICTORIA.—RELIGIONS

LOCAL GOVERNMENT AREA.	CHRISTIAN.												
	Baptist.	Catholic, Roman.	Catholic, Undefined.	Church of Christ.	Church of England.	Congregational Independent.	Lutheran.	Methodist.	Presbyterian.	Protestant, Undefined.	Salvation Army.	Seventh Day Adventist.	Unitarian.
SHIRES—continued.													
Warragul	33	471	18	26	982	9	9	373	476	32	20	1	..
Warrnambool	135	1,559	45	9	991	15	4	159	1,159	29	7	5	..
Werribee	83	961	12	25	1,578	7	1	326	481	66	18	3	1
Whittlesea	12	327	2	5	740	7	21	255	378	19	12	2	..
Wimmera	15	261	7	80	615	8	224	509	477	48	15	1	..
Winchelsea	10	345	8	4	1,222	..	10	159	372	13	2	1	..
Wodonga	5	376	9	3	544	2	37	159	185	3	6
Woorayl	30	610	7	25	1,324	13	14	357	792	38	9	4	..
Wycheproof	25	590	14	17	615	..	12	341	723	24	1	1	..
Yackandandah	7	447	3	5	571	6	11	118	308	2	3
Yarrowonga	481	8	10	376	77	1	42	318	3	3	..	1
Yarra Upper	46	504	25	22	1,464	17	16	231	448	35	6	77	..
Yea	19	309	3	9	657	3	3	62	342	9	33	..	3
Total Shires	4,254	65,729	1,348	3,426	121,931	1,680	3,773	39,741	64,174	3,160	1,300	514	53
													SUM
Cities, Towns, and Boroughs	10,236	86,286	1,988	6,409	175,845	5,463	1,004	46,924	61,201	6,728	2,761	402	195
Shires	4,254	65,729	1,348	3,426	121,931	1,680	3,773	39,741	64,174	3,160	1,300	514	53
Not Incorporated	1	16	..	11	55	..	1	3	13	1	..
Migratory*	40	798	164	16	2,328	32	127	186	353	239	10	3	5
TOTAL—VICTORIA	14,531	152,829	3,500	9,862	300,159	7,175	4,905	86,854	125,741	10,127	4,071	920	253

* Mainly persons on ships and railway trains.

12. VICTORIA—RELIGIONS of FEMALES

(Exclusive of full

LOCAL GOVERNMENT AREA.	CHRISTIAN.												
	Baptist.	Catholic, Roman.	Catholic, Undefined.	Church of Christ.	Church of England.	Congregational Independent.	Lutheran.	Methodist.	Presbyterian.	Protestant, Undefined.	Salvation Army.	Seventh Day Adventist.	Unitarian.
CITIES, TOWNS, AND BOROUGHES.													
Ararat	18	548	9	19	782	4	5	324	575	4	17	4	..
Ballarat	204	2,285	17	183	3,880	150	19	2,530	2,241	41	74	15	2
Ballarat East	151	1,512	26	70	2,516	22	5	1,770	883	70	69	24	..
Bendigo	206	3,343	19	190	5,051	176	34	2,996	1,399	128	106	33	1
Brighton	270	1,566	31	205	5,549	308	11	1,182	2,006	188	43	23	6
Brunswick	781	5,058	90	505	9,129	233	15	2,725	3,210	255	289	54	6
Camberwell	794	1,085	20	264	5,230	684	40	1,978	2,376	108	95	28	11
Carrum	68	357	10	36	1,372	57	1	296	380	48	21	2	1
Castlemaine	159	409	11	172	1,005	105	1	455	422	27	8
Caulfield	531	2,648	48	379	9,940	517	16	2,652	4,004	377	40	51	11
Clunes	2	101	213	4	..	223	162	3	2
Coburg	342	1,859	32	216	3,484	37	1	1,233	1,337	138	101	23	4
Collingwood	707	5,094	99	288	7,973	120	17	1,477	1,515	187	257	9	..
Creswick	140	1	4	242	2	1	357	128	4	16	1	..
Daylesford	55	393	3	11	661	15	..	379	271	2	36	5	..
Dunolly	2	92	..	24	146	2	..	92	80	1
Eaglehawk	74	354	2	11	702	2	..	1,209	173	7	31
Echuca	8	539	14	41	689	1	..	194	365	11	38
Essendon	518	3,829	54	416	7,058	207	29	2,249	3,477	278	84	39	8
Fitzroy	425	5,381	138	477	7,461	169	31	1,434	1,926	179	169	40	5
Footscray	1,124	3,200	77	328	6,668	117	10	2,093	2,379	269	141	20	2
Geelong	202	1,955	32	75	2,559	83	19	1,490	1,144	123	68	15	..
Geelong West	157	1,115	32	73	1,524	37	9	1,044	909	90	18	3	..
Hamilton	81	544	2	7	819	3	33	326	810	3	35	3	..
Hawthorn	703	2,696	44	331	6,726	393	45	1,796	2,584	159	134	34	8
Horsham	10	292	12	129	590	3	58	402	415	6	37
Inglewood	100	3	..	332	2	..	50	97	3	8
Kew	432	1,563	25	84	3,877	342	28	1,141	1,463	164	153	24	6
Koroit	11	487	..	1	183	47	175
Malvern	508	2,556	46	292	7,605	517	17	2,207	3,396	277	77	44	9
Maryborough	18	343	4	147	872	75	2	505	492	15	24	2	..
Melbourne	771	16,677	445	801	19,542	300	81	3,661	6,345	705	384	40	21
Melbourne South	433	6,933	182	277	10,047	197	12	2,169	3,110	370	123	19	4
Mentone and Mordialloc	45	502	4	112	1,266	40	5	397	556	28	14
Mildura	21	343	24	128	913	11	4	382	471	46	38	2	..
Newtown and Chilwell	185	703	21	56	1,371	49	4	652	710	56	21	2	..
Northcote	645	2,615	43	392	6,389	209	15	2,346	2,159	236	179	43	4
Oakleigh	48	491	17	125	1,259	63	..	439	532	40	34	3	..
Port Fairy	10	324	8	22	300	100	228	4	3
Portland	100	243	4	2	457	1	15	219	317	17	28	1	1
Port Melbourne	150	1,726	57	63	3,031	14	2	514	765	67	38	1	..
Prahran	530	4,811	131	506	13,488	377	44	2,327	4,323	490	232	70	19
Queenscliff	25	183	1	14	596	14	1	261	255	9	5	2	..
Richmond	290	6,596	147	496	9,616	347	27	1,583	2,297	192	228	32	8
Rutherglen	2	117	3	2	278	16	..	89	69	5	2

of MALES—continued.

CHRISTIAN.			NON-CHRISTIAN.							Indefinite.	No Religion.	Object to state.	No Reply.	Grand Total.	LOCAL GOVERNMENT AREA.
Other Christian.	Christian, Undefined.	Total Christian.	Buddhist.	Chinese.	Confucian.	Hebrew.	Moham- medan.	Others, Non- Christian.	Total Non- Christian.						
8	8	2,466	1	1	..	2	12	8	25	30	2,543	SHIRES—continued.
13	16	4,146	..	2	1	2	2	6	13	13	10	50	24	4,256	Warragul
30	4	3,596	3	1	..	4	24	39	49	25	3,737	Warrnambool
9	3	1,792	..	1	..	1	1	..	3	7	10	15	8	1,835	Werribee
2	3	2,265	..	3	1	..	4	11	4	40	22	2,346	Whittlesea
15	8	2,169	7	19	29	23	2,247	Wimmera
..	..	1,329	..	7	7	7	8	12	5	1,368	Winchelsea
6	..	3,229	2	2	11	18	27	24	3,311	Wodonga
10	2	2,375	1	..	1	2	7	9	27	8	3,311	Woorayl
2	11	1,494	3	3	1	3	9	5	1,515	Wycheproof
5	1	1,326	..	1	1	2	3	6	10	7	1,354	Yackandandah
8	..	2,899	1	1	1	3	13	16	61	25	3,017	Yarrowonga
3	..	1,455	..	1	1	12	5	9	6	1,488	Yarra Upper
1,360	421	312,864	5	148	32	246	115	182	728	1,287	1,271	3,302	2,181	321,633	Yea
Total Shires															
MARY.															
3,444	524	409,410	21	310	505	3,688	83	274	4,881	2,666	3,026	4,856	3,483	428,322	Cities, Towns, and Boroughs
1,360	421	312,864	5	148	32	246	115	182	728	1,287	1,271	3,302	2,181	321,633	Shires
..	..	101	2	2	1	..	106	Not Incorporated
40	12	4,353	15	82	1	98	26	54	35	97	4,663	Migratory
4,844	957	726,728	26	458	537	3,949	280	457	5,707	3,981	4,353	8,194	5,761	754,724	TOTAL—VICTORIA

as recorded at the Census of the 4th April, 1921.
blood Aborigines.)

CHRISTIAN.			NON-CHRISTIAN.							Indefinite.	No Religion.	Object to state.	No Reply.	Grand Total.	LOCAL GOVERNMENT AREA.
Other Christian.	Christian, Undefined.	Total Christian.	Buddhist.	Chinese.	Confucian.	Hebrew.	Moham- medan.	Others, Non- Christian.	Total Non- Christian.						
1	4	2,314	1	1	3	1	6	..	3	5	19	2,347	CITIES, TOWNS, AND BOROUGH.
90	..	11,751	41	..	1	42	11	8	36	28	11,856	Ararat
49	2	7,169	36	..	1	37	4	2	34	12	7,258	Ballarat
83	9	13,774	19	5	1	25	42	4	36	46	13,927	Ballarat East
95	9	11,486	45	..	6	51	46	39	50	72	11,744	Bendigo
176	24	22,550	125	..	2	127	122	44	196	106	23,145	Brighton
181	12	12,906	18	..	1	19	53	31	85	38	13,132	Brunswick
14	..	2,663	7	..	1	8	6	4	25	29	2,735	Camberwell
8	4	2,786	2	2	3	4	11	16	2,822	Carrum
286	26	21,526	2	..	1	105	..	7	115	68	68	110	139	22,026	Castlemaine
..	..	710	2	3	715	Caulfield
95	12	8,914	1	11	..	1	13	59	23	107	46	9,162	Clunes
103	19	17,865	76	..	2	78	47	54	151	88	18,283	Coburg
1	3	900	5	1	906	Collingwood
7	..	1,838	3	3	3	..	11	5	1,860	Creswick
..	..	439	8	1	1,860	Daylesford
7	1	2,573	1	1	9	2	448	Dunolly
1	..	1,901	1	..	2	5	2,585	Eaglehawk
161	25	18,432	22	..	2	24	68	36	104	80	1,909	Echuca
121	9	17,965	276	3	7	286	105	58	99	114	18,744	Essendon
99	17	16,544	28	4	3	35	115	53	147	96	18,627	Fitzroy
62	5	7,832	28	..	1	29	20	9	36	29	16,990	Footscray
30	5	5,046	19	19	7	2	29	20	7,955	Geelong
11	..	2,677	1	..	1	2	3	..	7	2	5,123	Geelong West
250	20	15,923	1	57	..	5	63	90	48	120	51	2,691	Hamilton
3	2	1,959	1	1	1	4	3	17	16,295	Hawthorn
3	..	598	2	1,985	Horsham
168	13	9,483	2	18	..	1	21	53	16	43	55	600	Inglewood
..	..	904	904	Kew
269	33	17,853	1	99	..	7	107	87	21	109	75	9,671	Koroit
7	1	2,507	2	..	13	6	18,252	Malvern
361	31	50,165	1	6	1	932	6	18	964	200	179	345	314	2,528	Maryborough
132	25	24,033	..	2	..	177	..	4	183	118	67	145	160	52,167	Melbourne
21	1	2,991	2	2	12	11	21	8	24,706	Melbourne South
6	5	2,394	1	1	2	2	8	11	19	3,045	Mentone and Mordialloc
32	1	3,863	6	6	16	1	26	16	2,436	Mildura
111	14	15,400	79	..	1	80	69	51	138	87	3,928	Newtown and Chilwell
31	2	3,084	1	4	5	12	7	28	8	15,825	Northcote
..	..	999	1	1	1	..	2	2	3,144	Oakleigh
1	..	1,406	1	1	3	1	6	3	1,005	Port Fairy
23	3	6,454	..	1	..	16	17	22	20	43	38	1,420	Portland
283	45	27,676	1	286	..	24	311	161	79	181	176	6,594	Port Melbourne
4	..	1,370	4	4	2	2	2	4	28,584	Prahran
125	16	22,000	67	1	1	69	113	49	220	114	1,384	Queenscliff
..	..	583	1	1	1	3	22,565	Richmond
..	588	Rutherglen

12. VICTORIA.—RELIGIONS

LOCAL GOVERNMENT AREA.	CHRISTIAN.												
	Baptist.	Catholic, Roman.	Catholic, Undefined.	Church of Christ.	Church of England.	Congrega- tional Inde- pendent.	Lutheran.	Methodist.	Presby- terian.	Protestant Undefined.	Salvation Army.	Seventh Day Adventist.	Unitarian.
<i>SHIRES—continued.</i>													
Leigh	148	1	1	255	3	..	41	255	3
Lexton	3	180	4	3	259	1	..	73	196	7
Lilydale	142	531	7	189	2,007	35	6	751	785	61	33	21	1
Loddon East	2	141	4	9	329	1	..	190	120
Lowan	9	159	11	14	415	1	194	550	293	16	29	3	..
Maffra	17	658	12	3	998	3	2	221	614	11	4
Maldon	161	257	..	39	493	79	3	308	220	30	3
Mansfield	661	10	3	634	2	..	81	443	8	..	1	..
Marong	18	484	11	25	1,202	7	3	585	431	17	..	6	..
Melvorn	5	461	28	4	521	4	..	161	352	9	3	15	..
Melton	1	146	4	5	252	35	185	2	..
Metcalfe	7	226	1	90	387	81	..	285	212	4	2
Mildura	41	422	21	98	1,348	14	8	692	359	44	33	19	..
Minhamite	1	245	1	2	230	..	2	100	272	1
Mirboo	4	96	1	5	268	2	..	24	226	3	..	6	..
Moorabbin	93	541	10	181	1,550	17	5	645	418	79	3	11	2
Mornington	25	208	2	8	539	14	1	111	271	8	3	3	..
Mortlake	6	301	4	1	394	1	5	82	603	10	..	1	..
Morwell	13	301	5	22	651	6	1	154	369	17	..	1	1
Mount Rouse	2	334	7	2	287	..	182	149	363	5	6
Mulgrave	26	262	4	5	700	11	5	304	203	12	21	2	..
Murray Upper	1	103	17	1	523	2	..	63	231
Narracan	30	530	4	30	1,346	10	1	483	552	13	11	13	..
Newham and Woodend	19	332	..	1	416	8	1	68	231	6	..	7	..
Newstead and Mt. Alexander	5	193	14	16	469	5	1	376	227	15	1
Numurkah	15	543	9	9	887	1	..	557	667	23	3	9	..
Nu. awading	340	578	12	222	2,649	90	14	1,182	889	48	61	38	2
Omeo	2	355	12	..	358	4	..	134	188	1	1	1	..
Orbost	8	186	4	13	884	2	2	108	376	6	..	4	..
Otway	14	278	19	9	730	3	2	253	365	5	8
Oxley	50	450	5	2	700	9	..	163	364	4	3	4	..
Phillip Island and Woolamai	37	364	4	24	1,030	16	1	344	439	23	17	..	1
Poowong and Jeetho	59	475	17	18	1,283	6	3	489	799	37	34	6	..
Portland	15	299	6	8	908	1	1	438	751	22	37	2	..
Preston	142	739	8	165	2,161	19	2	731	703	64	33	18	..
Pyalong	4	122	..	5	77	28	82	3	..	1	..
Ripon	3	252	16	4	495	1	..	235	637	20	1	7	..
Rochester	21	691	2	41	963	12	2	470	630	13	9	9	1
Rodney	21	785	4	19	1,038	9	1	551	982	25	4	11	..
Ramsay	10	406	1	19	514	2	12	121	394	3
Rosedale	19	443	..	6	907	2	..	101	416	4	2
Rutherglen	2	370	8	1	572	76	..	69	157	1	..	1	..
Seymour	13	469	5	10	621	1	1	242	391	5	2
Shepparton	79	837	12	77	1,109	7	2	616	822	28	16	14	..
Stawell	8	209	6	8	589	20	2	173	432	14	20	3	..
Strathfieldsaye	5	657	18	1	583	9	2	230	103	12	5	4	..
Swan Hill	65	1,027	26	129	1,571	13	13	721	1,089	61	35	6	..
Talbot	4	79	294	118	237	1	..
Tambo	9	287	9	14	1,027	90	2	147	316	12	7	25	3
Towong	5	446	4	4	891	..	1	208	313	6	..	1	..
Traralgon	33	295	5	9	614	6	1	198	390	26	2
Tullaroop	2	187	2	60	458	11	1	225	302	..	4	2	..
Tungamah	5	748	5	17	525	62	..	271	436	5	..	5	1
Violet Town	5	196	1	2	320	1	..	200	176	1	4
Walpeup	35	384	11	..	769	9	127	404	379	32	2	2	..
Wangaratta	8	330	5	..	470	1	..	168	124	2	..
Wannon	4	393	8	..	447	42	412	2	4	1	..
Waranga	7	668	15	9	870	4	..	298	531	21	2
Warragul	25	442	10	43	907	7	5	414	456	28	18	5	..
Warrnambool	136	1,545	41	18	811	18	4	152	1,098	37	10	8	..
Werribee	81	829	11	31	1,417	7	..	326	417	38	16	7	..
Whittlesea	11	298	1	2	635	6	12	254	375	8	10	2	..
Wimmera	12	195	1	65	386	4	205	446	407	42	12
Winchelsea	7	326	4	7	1,124	15	5	171	330	5	3	1	..
Wodonga	4	359	1	1	443	1	35	168	161	1	4	1	..
Woorayl	26	442	6	14	1,048	11	1	316	717	21	6	10	..
Wycheproof	17	500	88	14	390	1	11	254	476	11	..	2	..
Yackandandah	1	390	2	2	543	4	16	118	316	1	3
Yarrawonga	459	10	6	337	82	..	46	295	2	7	2	..
Yarra Upper	48	401	25	25	1,205	18	..	222	348	27	10	118	..
Yea	18	245	3	4	509	5	..	49	313	12	30	..	2
Total Shires	4,514	59,227	1,130	3,761	105,808	1,773	3,067	39,458	59,573	2,284	1,197	720	21
													Sum
Cities, Towns, and Boroughs	13,237	103,555	2,193	8,615	195,217	6,920	709	57,454	71,640	6,139	3,914	792	150
Shires	4,514	59,227	1,130	3,761	105,808	1,773	3,067	39,458	59,573	2,284	1,197	720	21
Not Incorporated	2	6	..	10	39	6	3	1	..
Migratory*	21	101	24	2	586	25	3	57	115	86	1	2	2
TOTAL—VICTORIA	17,774	162,889	3,347	12,388	301,650	8,718	3,779	96,975	131,331	8,509	5,112	1,515	173

* Mainly persons on ships and railway trains.

of FEMALES—continued.

CHRISTIAN.			NON-CHRISTIAN.								Indefinite.	No Religion.	Object to state.	No Reply.	Grand Total.	LOCAL GOVERNMENT AREA.
Other Christian.	Christian, Undefined.	Total Christian.	Buddhist.	Chinese.	Confucian.	Hebrew.	Mohammedan.	Others, Non-Christian.	Total Non-Christian.							
1	3	711	3	2	716	Leigh	
1	..	727	2	729	Lexton	
67	3	4,639	5	..	1	6	35	10	44	24	4,758	Lilydale	
..	..	796	3	1	800	Loddon East	
2	..	1,696	1	1	15	9	1,722	Lowan	
..	..	2,543	11	1	9	7	2,571	Maffra	
7	3	1,603	1	1	3	..	16	7	1,630	Maldon	
5	3	1,851	6	5	3	1	8	6	1,874	Mansfield	
12	..	2,801	..	1	1	2	1	3	12	3	2,822	Marong	
8	..	1,571	1	2	3	1	9	4	1,590	McIvor	
..	..	630	1	6	7	644	Melton	
8	3	1,306	1	3	11	2	1,323	Metcalfe	
20	6	3,125	1	..	2	3	11	6	37	7	3,189	Mildura	
..	..	854	2	5	2	863	Minhamite	
2	..	637	2	1	3	3	646	Mirboo	
40	..	3,595	2	..	1	3	4	4	42	9	3,657	Moorabbin	
3	..	1,196	5	..	4	10	1,215	Mornington	
..	..	1,408	1	4	1	1,414	Mortlake	
11	1	1,553	8	5	4	10	1,580	Morwell	
3	..	1,340	2	2	4	1,348	Mount Rouse	
11	8	1,574	2	2	5	..	18	11	1,610	Mulgrave	
..	..	941	1	942	Murray Upper	
24	4	3,051	1	1	8	2	30	18	3,110	Narracan	
4	..	1,093	5	5	5	1	3	1	1,108	Newham and Woodend	
7	2	1,331	5	7	1	1,344	Newstead and Mt. Alexander	
8	5	2,736	2	4	14	9	2,765	Numurkah	
126	4	6,255	5	..	3	8	39	20	39	32	6,393	Nunawading	
3	1	1,060	4	1	1,065	Omeo	
11	2	1,606	1	1	1	..	1	15	1,624	Orbost	
3	1	1,690	1	1	5	4	1,701	Otway	
3	1	1,758	4	5	3	6	1,776	Oxley	
39	..	2,339	1	1	3	8	19	9	2,379	Phillip Island and Woolamai	
15	9	3,250	10	8	7	11	3,286	Poowong and Jeetho	
13	1	2,502	14	9	2,525	Portland	
42	6	4,833	3	3	24	15	31	47	4,953	Preston	
..	..	322	1	1	2	..	1	5	331	Pyalong	
7	..	1,678	3	..	7	12	1,700	Ripon	
8	2	2,874	2	12	1	2,889	Rochester	
9	2	3,461	1	2	9	8	3,481	Rodney	
2	..	1,484	1	..	5	13	1,503	Romsey	
11	..	1,911	4	5	1,920	Rosedale	
2	1	1,260	1	..	8	2	1,271	Rutherglen	
7	1	1,768	1	..	6	3	1,778	Seymour	
11	3	3,633	24	24	8	4	12	11	3,692	Shepparton	
3	12	1,499	9	2	1,510	Stawell	
18	1	1,648	5	..	20	14	1,687	Strathfieldsaye	
13	5	4,774	5	..	21	30	4,830	Swan Hill	
..	..	733	1	1	1	..	1	..	736	Talbot	
8	1	1,957	7	7	6	1	11	11	1,993	Tambo	
3	14	1,896	..	1	1	7	..	9	2	1,915	Towong	
13	..	1,592	1	1	1	..	8	7	1,609	Traralgon	
7	..	1,261	1	1	1	..	1,264	Tullaroop	
5	1	2,086	1	1	..	2	2	7	2,098	Tungamah	
1	..	907	4	..	11	2	924	Violet Town	
2	..	2,156	1	1	8	6	12	12	2,195	Walpeup	
..	..	1,108	1	1	4	4	1,117	Wangaratta	
2	..	1,315	1	1	1	5	1,322	Wannon	
1	3	2,429	1	1	..	2	17	13	2,462	Waranga	
13	4	2,377	6	3	13	13	2,412	Warragul	
5	14	3,897	3	..	2	5	7	4	43	22	3,978	Warrnambool	
42	3	3,225	5	5	14	10	27	18	3,299	Werribee	
10	2	1,626	3	..	11	5	1,645	Whittlesea	
1	6	1,782	3	..	12	13	1,810	Wimmera	
4	13	2,015	1	..	1	2	3	3	22	16	2,061	Winchelsea	
1	..	1,180	1	1	3	..	1,185	Wodonga	
5	..	2,623	1	1	2	6	10	14	2,656	Woorayl	
4	..	1,768	3	..	10	4	1,785	Wycheproof	
3	11	1,410	2	..	1,412	Yackandandah	
5	..	1,251	1	12	1	1,265	Yarrowonga	
6	1	2,454	1	1	8	1	36	12	2,512	Yarra Upper	
1	..	1,191	3	2	8	4	1,208	Yea	
1,332	358	284,223	..	5	13	145	2	57	222	599	307	1,703	1,140	288,194	Total Shires	
MAY.																
3,964	456	474,955	5	9	10	3,574	22	106	3,726	1,928	1,147	3,047	2,406	487,209	Cities, Towns, and Boroughs	
1,332	358	284,223	..	5	13	145	2	57	222	599	307	1,703	1,140	288,194	Shires	
..	..	67	1	68	Not Incorporated	
8	2	1,035	9	..	1	10	6	3	9	22	1,085	Migratory	
5,304	816	760,280	5	14	23	3,728	24	164	3,958	2,534	1,457	4,759	3,568	776,556	TOTAL—VICTORIA	

SHIRES—continued.

LOCAL GOVERNMENT AREA.

Total Shires

Cities, Towns, and Boroughs

Shires

Not Incorporated

Migratory

TOTAL—VICTORIA

13. VICTORIA.—EDUCATION of MALES as recorded at the Census of the 4th April, 1921.

(Exclusive of full-blood Aboriginals.)

LOCAL GOVERNMENT AREA.	CANNOT READ.			ENGLISH LANGUAGE.		FOREIGN LANGUAGE ONLY.		Not Stated.	TOTAL.
	Under 5 years of age.	Aged 5 years and over, and age not stated.	Total.	Read only.	Read and Write.	Read only.	Read and Write.		
CITIES, TOWNS, AND BOROUGHES.									
Ararat	258	65	323	2	1,593	..	3	385	2,306
Ballarat	892	201	1,093	22	8,152	..	6	86	9,359
Ballarat East	709	181	890	20	5,199	..	34	51	6,194
Bendigo	1,215	366	1,581	20	9,981	3	49	121	11,755
Brighton	1,057	275	1,332	6	8,023	2	33	95	9,491
Brunswick	2,427	590	3,017	35	18,099	2	38	148	21,339
Camberwell	1,162	230	1,392	5	9,212	1	13	80	10,703
Carrum	358	98	456	1	1,991	42	2,490
Castlemaine	255	75	330	..	2,151	..	7	21	2,509
Caulfield	1,938	445	2,383	12	16,126	3	26	117	18,667
Clunes	48	16	64	..	444	2	510
Coburg	1,053	261	1,314	14	7,506	1	25	92	8,952
Collingwood	1,659	431	2,090	23	13,678	..	9	156	15,956
Creswick	88	22	110	2	651	1	764
Daylesford	188	45	233	2	1,212	..	1	20	1,468
Dunolly	47	12	59	..	345	..	1	..	405
Eaglehawk	247	53	300	4	1,806	1	5	18	2,134
Echuca	220	45	265	6	1,488	7	50	20	1,836
Essendon	1,720	310	2,030	10	14,351	..	8	126	16,525
Fitzroy	1,545	460	2,005	31	14,044	8	48	175	16,311
Footscray	1,894	431	2,325	14	14,239	..	7	200	16,785
Geelong	709	176	885	12	5,840	1	22	90	6,850
Geelong West	554	109	663	10	3,810	35	4,518
Hamilton	267	96	363	2	2,019	..	2	20	2,406
Hawthorn	1,220	287	1,507	11	11,213	1	18	120	12,870
Horsham	219	41	260	2	1,518	..	6	19	1,805
Inglewood	64	13	77	..	431	9	517
Kew	763	162	925	2	6,072	..	12	700	7,711
Koroit	106	17	123	4	710	19	856
Malvern	1,459	332	1,791	8	12,157	2	10	86	14,054
Maryborough	267	73	340	7	1,839	..	5	25	2,216
Melbourne	4,185	1,700	5,885	124	43,838	28	509	700	51,084
Melbourne South	2,123	650	2,773	32	19,067	2	41	252	22,167
Mentone and Mordialloc	304	97	401	2	2,220	1	1	4	2,629
Mildura	306	60	366	2	2,242	..	4	51	2,665
Newtown and Chilwell	342	81	423	4	2,846	..	5	34	3,312
Northcote	1,765	400	2,165	18	12,380	2	6	123	14,694
Oakleigh	318	85	403	1	2,500	..	9	19	2,932
Port Fairy	122	27	149	..	819	15	983
Portland	128	24	152	2	968	13	1,135
Port Melbourne	714	186	900	14	5,502	1	6	72	6,495
Prahran	1,953	525	2,478	27	18,993	8	22	178	21,706
Queenscliff	140	43	183	..	914	5	1,102
Richmond	2,234	548	2,782	31	17,464	2	38	289	20,606
Rutherglen	60	16	76	..	492	4	572
Sale	197	49	246	5	1,494	1	1	19	1,766
Sandringham	557	156	713	8	4,373	1	6	41	5,142
Sebastopol	66	11	77	4	769	..	1	16	867
St. Arnaud	131	44	175	4	1,023	1	2	9	1,214
St. Kilda	1,452	384	1,836	16	14,755	8	37	84	16,736
Stawell	242	78	320	..	1,690	1	12	18	2,041
Wangaratta	180	56	236	2	1,516	..	3	12	1,769
Warrnambool	450	112	562	7	3,107	..	5	37	3,718
Williamstown	1,023	217	1,240	16	8,554	..	4	102	9,916
Wonthaggi	338	86	424	3	2,350	..	8	24	2,809
Total Cities, Towns, and Boroughs	43,938	11,553	55,491	609	365,776	88	1,158	5,200	428,322
SHIRES.									
Alberton	391	130	521	4	2,565	..	1	23	3,114
Alexandra	193	54	247	5	1,616	1	..	21	1,890
Arapiles	144	43	187	1	997	..	1	12	1,198
Ararat	348	108	456	7	2,648	1	3	48	3,162
Avoca	204	45	249	1	1,391	..	2	14	1,658
Avon	123	59	182	3	1,085	..	5	12	1,287
Bacchus Marsh	171	43	214	..	1,505	..	1	18	1,738
Bairnsdale	440	124	564	6	3,281	1	9	27	3,888
Ballan	178	64	242	3	1,351	7	1,603
Ballarat	155	53	208	1	1,465	220	1,894
Bannockburn	150	41	191	1	1,138	15	1,345
Barrabool	108	24	132	4	814	18	968
Barwon South	154	30	184	2	1,304	27	1,529
Beechworth	187	80	267	7	2,010	..	36	38	2,358
Belfast	136	39	175	7	1,116	24	1,322
Bellarine	181	61	242	7	1,765	..	6	20	2,040
Benalla	477	133	610	12	3,226	1	4	42	3,895
Berwick	483	127	610	16	4,129	..	3	74	4,832
Bet Bet	148	49	197	2	1,200	..	5	20	1,424
Birchip	114	22	136	1	869	8	1,014
Borong	307	91	398	8	2,086	..	10	30	2,532

13. VICTORIA.—EDUCATION of MALES—continued.

LOCAL GOVERNMENT AREA.	CANNOT READ.			ENGLISH LANGUAGE.		FOREIGN LANGUAGE ONLY.		Not Stated.	TOTAL.
	Under 5 years of age.	Aged 5 years and over, and age not stated.	Total.	Read only.	Read and Write.	Read only.	Read and Write.		
<i>SHIRES—continued</i>									
Baybrook	283	66	349	2	1,931	..	13	40	2,335
Bright	224	35	259	4	1,743	..	7	31	2,044
Broadford	73	26	99	1	608	2	710
Broadmeadows	258	71	329	3	3,253	..	2	39	3,626
Bulla	79	22	101	2	954	..	1	206	1,264
Buln Buln	320	73	403	8	2,777	1	6	69	3,264
Bungaree	141	43	184	5	1,321	..	1	17	1,528
Buninyong	284	94	378	5	2,220	34	2,637
Charlton	140	41	181	5	1,113	..	3	23	1,325
Chiltern	120	19	139	3	911	..	1	9	1,063
Colac	763	168	931	12	5,199	..	4	102	6,248
Corio	215	56	271	4	1,952	..	3	26	2,256
Cranbourne	313	89	402	3	2,771	1	1	41	3,219
Creswick	156	40	196	3	1,289	..	4	13	1,505
Dandenong	365	86	451	3	2,947	..	3	35	3,439
Deakin	244	57	301	2	1,844	..	6	10	2,163
Dimbola	400	130	530	12	2,766	2	11	49	3,370
Donald	201	39	240	6	1,459	..	2	20	1,727
Doncaster	148	27	175	3	1,136	..	8	20	1,342
Dundas	169	81	250	6	1,516	..	3	13	1,788
Dunmunkle	291	61	352	8	2,104	..	4	18	2,486
Eltham	217	65	282	5	1,772	1	1	31	2,092
Euroa	220	54	274	4	1,692	..	9	15	1,994
Ferntree Gully	372	116	488	5	2,840	..	3	36	3,372
Flinders	213	82	295	2	2,199	..	3	6	2,505
Frankston and Hastings	253	56	309	3	1,957	..	4	26	2,299
Gippsland South	247	99	346	8	2,235	..	1	25	2,615
Gisborne	134	32	166	2	914	7	1,089
Glenelg	309	100	409	6	2,369	..	1	30	2,815
Glenlyon	171	42	213	5	1,392	1	3	24	1,638
Gordon	186	31	217	..	1,487	2	2	9	1,717
Goulburn	131	39	170	..	961	..	2	12	1,145
Grenville	176	28	204	6	1,332	..	1	14	1,557
Hampden	616	130	746	10	4,533	1	5	75	5,370
Healesville	153	49	202	1	1,321	26	1,550
Heidelberg	808	266	1,074	10	6,479	5	16	358	7,942
Heytesbury	266	81	347	3	1,949	..	1	26	2,326
Huntly	214	61	275	3	1,406	1	1	10	1,696
Kara Kara	204	46	250	3	1,375	1	1	19	1,649
Karkaroo	366	124	490	4	2,601	..	4	40	3,139
Keilor	60	15	75	3	575	10	663
Kerang	610	186	796	10	4,826	..	6	59	5,697
Kilmore	96	35	131	..	801	..	1	9	942
Korong	284	65	349	4	2,219	..	10	29	2,611
Kowree	206	62	268	3	1,467	..	2	8	1,748
Kyneton	376	135	511	12	2,796	..	10	12	3,341
Lawloit	166	58	224	3	909	..	1	13	1,150
Leigh	80	18	98	1	702	1	..	5	807
Lexton	110	25	135	3	745	11	894
Lilydale	513	148	661	11	3,920	..	6	53	4,651
Loddon East	112	28	140	1	825	5	971
Lowan	251	53	304	3	1,569	..	4	26	1,906
Maffra	302	81	383	6	2,654	..	5	34	3,082
Maldon	169	43	212	1	1,279	..	1	15	1,508
Mansfield	233	52	285	6	1,795	2	4	27	2,119
Marong	341	102	443	8	2,548	..	19	35	3,053
McIvor	214	40	254	3	1,460	..	1	26	1,744
Melton	78	22	100	1	679	..	1	5	786
Metcalfe	134	37	171	..	1,173	6	1,350
Mildura	539	153	692	4	4,128	..	4	63	4,891
Minhamite	118	23	141	5	861	10	1,017
Mirboo	104	25	129	3	754	..	1	5	892
Moorabbin	420	134	554	6	3,151	..	28	47	3,786
Mornington	104	19	123	2	852	10	987
Mortlake	166	28	194	4	1,265	..	3	31	1,497
Morwell	195	58	253	6	1,809	..	3	34	2,105
Mount Rouse	176	41	217	2	1,128	..	1	13	1,361
Mulgrave	195	50	245	4	1,328	..	3	20	1,600
Murray Upper	130	40	170	5	983	..	1	10	1,169
Narracan	396	112	508	4	3,255	..	3	40	3,810
Newham and Woodend	96	30	126	3	838	..	3	14	984
Newstead and Mt. Alexander	107	38	145	8	1,194	..	1	8	1,356
Numurkah	347	97	444	6	2,523	..	1	26	3,000
Nunawading	656	201	857	..	5,315	..	2	64	6,238
Omeo	118	35	153	2	1,133	..	3	12	1,03
Orbost	262	74	336	15	1,814	..	4	35	2,204
Otway	271	80	351	2	1,959	1	15	11	2,339
Oxley	219	62	281	2	1,861	..	2	26	2,172
Phillip Island and Woolamai	318	65	383	5	2,212	..	3	18	2,721
Poowong and Jeetho	452	115	567	11	3,253	..	4	56	3,891
Portland	302	104	406	4	2,300	..	1	31	2,742
Preston	597	134	731	2	3,923	4	3	54	4,717
Pyalong	39	16	55	1	307	1	..	6	370

13. VICTORIA.—EDUCATION OF MALES—*continued.*

LOCAL GOVERNMENT AREA.	CANNOT READ.			ENGLISH LANGUAGE.		FOREIGN LANGUAGE ONLY.		Not Stated.	TOTAL.
	Under 5 years of age.	Aged 5 years and over, and age not stated.	Total.	Read only.	Read and Write.	Read only.	Read and Write.		
<i>SHIRES—continued.</i>									
Ripon	181	39	220	8	1,478	..	1	23	1,730
Rochester	401	107	508	5	2,835	..	22	27	3,397
Rodney	415	117	532	7	3,314	1	6	53	3,913
Romsey	165	71	236	6	1,425	23	1,690
Rosedale	248	65	313	3	1,910	..	4	30	2,260
Rutherglen	140	58	198	7	1,274	..	12	23	1,514
Seymour	222	69	291	1	1,718	..	4	14	2,028
Shepparton	449	121	570	4	3,410	..	7	28	4,019
Stawell	221	62	283	3	1,528	..	4	22	1,840
Strathfieldsaye	204	72	276	6	1,353	1	23	28	1,687
Swan Hill	764	244	1,008	8	5,574	1	18	114	6,723
Talbot	62	20	82	3	554	..	1	6	646
Tambo	267	74	341	6	1,867	1	1	19	2,235
Towong	266	82	348	2	2,046	16	2,412
Traralgon	205	61	266	1	1,439	..	3	20	1,729
Tullaroop	135	31	166	..	1,137	11	1,314
Tungamah	271	74	345	6	2,015	..	4	32	2,402
Violet Town	118	27	145	2	801	1	1	10	960
Walpeup	380	77	457	10	2,717	..	4	90	3,278
Wangaratta	129	32	161	1	1,087	19	1,268
Wannon	170	55	225	2	1,274	..	1	17	1,519
Waranga	360	91	451	9	2,380	..	14	55	2,909
Warragul	242	53	295	3	2,177	..	12	56	2,543
Warrnambool	525	150	675	8	3,518	1	6	48	4,256
Werribee	427	106	533	5	3,145	..	2	52	3,737
Whittlesea	172	60	232	2	1,576	..	5	20	1,835
Wimmera	265	62	327	9	1,948	..	7	55	2,346
Winchelsea	279	64	343	2	1,868	34	2,247
Wodonga	154	42	196	..	1,161	11	1,368
Woorayl	332	92	424	2	2,840	..	4	41	3,311
Wycheproof	245	62	307	2	2,105	14	2,428
Yackandandah	178	47	225	3	1,270	..	4	13	1,515
Yarrowonga	160	41	201	4	1,134	..	2	13	1,354
Yarra Upper	384	118	502	6	2,453	..	5	51	3,017
Yea	162	46	208	2	1,248	..	2	28	1,488
Total Shires	35,205	9,776	44,981	611	270,956	35	578	4,472	321,633
SUMMARY.									
Cities, Towns, and Boroughs	43,938	11,553	55,491	609	365,776	88	1,158	5,200	428,322
Shires	35,205	9,776	44,981	611	270,956	35	578	4,472	321,633
Not incorporated	12	3	15	..	89	2	106
Migratory*	55	135	190	9	3,948	1	398	117	4,663
TOTAL—VICTORIA	79,210	21,467	100,677	1,229	640,769	124	2,134	9,791	754,724

* Mainly persons on ships and railway trains.

14. VICTORIA.—EDUCATION OF FEMALES as recorded at the Census of the 4th April, 1921.

(Exclusive of full-blood Aborigines.)

LOCAL GOVERNMENT AREA.	CANNOT READ.			ENGLISH LANGUAGE.		FOREIGN LANGUAGE ONLY.		Not Stated.	TOTAL.
	Under 5 years of age.	Aged 5 years and over, and age not stated.	Total.	Read only.	Read and Write.	Read only.	Read and Write.		
<i>CITIES, TOWNS, AND BOROUGHES.</i>									
Ararat	250	55	305	5	1,748	..	1	288	2,347
Ballarat	913	194	1,107	41	10,551	1	5	151	11,856
Ballarat East	708	149	857	23	6,319	1	2	56	7,258
Bendigo	1,183	317	1,500	46	12,196	1	5	179	13,927
Brighton	978	259	1,237	10	10,360	1	32	104	11,744
Brunswick	2,409	539	2,948	44	19,931	6	16	200	23,145
Camberwell	1,090	232	1,322	22	11,666	3	1	118	13,132
Carrum	328	63	391	2	2,312	30	2,735
Castlemaine	253	57	310	15	2,472	1	1	23	2,822
Caulfield	1,939	455	2,394	15	19,444	2	6	165	22,026
Clunes	57	22	79	5	625	..	1	5	715
Coburg	1,036	219	1,255	11	7,795	..	3	98	9,162
Collingwood	1,721	442	2,163	48	15,852	3	3	214	18,283
Creswick	89	18	107	4	789	6	906
Daylesford	163	39	202	7	1,625	..	1	25	1,860
Dunolly	47	14	61	..	384	3	448
Eaglehawk	227	69	296	9	2,284	1	..	15	2,585
Echuca	187	46	233	9	1,648	2	1	16	1,909
Essendon	1,688	333	2,021	32	16,503	..	5	183	18,744
Fitzroy	1,531	434	1,965	43	16,387	8	21	203	18,627

14. VICTORIA.—EDUCATION OF FEMALES—*continued.*

LOCAL GOVERNMENT AREA.	CANNOT READ.			ENGLISH LANGUAGE.		FOREIGN LANGUAGE ONLY.		Not Stated.	TOTAL.
	Under 5 years of age.	Aged 5 years and over, and age not stated.	Total.	Read only.	Read and Write.	Read only.	Read and Write.		
CITIES, TOWNS, AND BOROUGHS									
<i>—continued.</i>									
Footscray	1,843	400	2,243	27	14,479	2	11	228	16,990
Geelong	721	150	871	28	6,941	..	7	108	7,955
Geelong West	529	104	633	17	4,432	41	5,123
Hamilton	279	81	360	5	2,302	..	1	23	2,691
Hawthorn	1,133	288	1,421	20	14,676	3	4	171	16,295
Horsham	226	52	278	2	1,686	19	1,985
Inglewood	70	23	93	..	502	5	600
Kew	724	165	889	5	8,169	..	2	606	9,671
Koroit	108	22	130	5	754	15	904
Malvern	1,348	327	1,675	17	16,384	5	6	165	18,252
Maryborough	292	69	361	6	2,129	..	3	29	2,528
Melbourne	4,050	1,232	5,282	117	46,023	10	67	668	52,167
Melbourne South	2,095	649	2,744	65	21,525	7	14	351	24,706
Mentone and Mordialloc	298	107	405	2	2,625	1	..	12	3,045
Mildura	280	52	332	7	2,051	..	1	45	2,436
Newtown and Chilwell	343	67	410	12	3,460	46	3,928
Northcote	1,703	411	2,114	37	13,516	3	4	151	15,825
Oakleigh	327	75	402	3	2,718	..	2	19	3,144
Port Fairy	83	23	106	5	878	16	1,005
Portland	123	35	158	5	1,248	9	1,420
Port Melbourne	657	124	781	16	5,675	..	1	121	6,594
Prahran	2,044	542	2,586	44	25,645	12	10	287	28,584
Queenscliff	129	23	152	2	1,222	8	1,384
Richmond	2,107	582	2,689	69	19,449	1	17	340	22,565
Rutherglen	57	20	77	5	498	8	588
Sale	169	39	208	9	1,754	..	1	31	2,003
Sandringham	553	149	702	8	5,385	..	2	77	6,174
Sebastopol	63	13	76	4	787	8	875
St. Arnaud	145	52	197	4	1,301	..	2	3	1,507
St. Kilda	1,340	407	1,747	29	19,841	13	33	180	21,843
Stawell	251	64	315	3	2,035	..	1	18	2,372
Wangaratta	190	36	226	5	1,668	21	1,920
Warrnambool	408	94	502	18	3,442	..	1	49	4,012
Williamstown	925	194	1,119	20	8,278	..	3	106	9,526
Wonthaggi	330	70	400	2	1,942	..	1	16	2,361
Total Cities, Towns, and Boroughs	42,740	10,697	53,437	1,014	426,291	87	298	6,082	487,209
SHIRES.									
Alberton	315	84	399	8	2,076	25	2,508
Alexandra	170	47	217	2	1,221	24	1,464
Arapiles	137	39	176	3	914	1	..	32	1,126
Ararat	343	85	428	9	2,322	34	2,793
Avoca	197	37	234	5	1,398	12	1,649
Avon	119	19	138	2	946	11	1,097
Bacchus Marsh	177	27	204	2	1,330	25	1,561
Bairnsdale	379	93	472	6	3,312	..	3	38	3,831
Ballan	144	47	191	6	1,273	7	1,477
Ballarat	178	35	213	4	1,423	1	..	418	2,059
Bannockburn	160	32	192	1	1,041	10	1,244
Barrabool	92	14	106	1	727	9	843
Barwon South	161	29	190	6	1,416	..	1	26	1,639
Beechworth	185	51	236	5	2,017	..	8	27	2,293
Belfast	125	28	153	3	987	23	1,166
Bellarine	198	39	237	9	1,704	..	2	17	1,969
Benalla	446	102	548	4	3,072	1	..	67	3,692
Berwick	482	101	583	8	3,456	..	1	71	4,119
Bet Bet	118	31	149	10	1,082	..	1	13	1,255
Birchip	110	25	135	..	689	12	836
Borong	259	53	312	4	1,883	..	1	19	2,219
Braybrook	270	57	327	4	1,726	39	2,096
Bright	221	45	266	6	1,667	..	1	18	1,958
Broadford	68	22	90	2	525	5	622
Broadmeadows	248	54	302	4	1,470	..	1	27	1,804
Bulla	74	42	116	19	862	340	1,337
Buln Buln	321	70	391	3	2,166	..	4	54	2,618
Bungaree	148	39	187	9	1,285	9	1,490
Buninyong	232	44	276	15	2,097	39	2,427
Charlton	144	29	173	..	955	12	1,140
Chiltern	101	25	126	7	926	..	2	16	1,077
Colac	708	165	873	10	4,869	99	5,851
Corio	189	44	233	7	1,416	29	1,685
Cranbourne	296	67	363	2	2,060	1	1	35	2,462
Creswick	178	37	215	10	1,306	..	1	7	1,539
Dandenong	351	87	438	5	2,960	..	1	37	3,441
Deakin	246	49	295	4	1,443	..	3	16	1,761
Dimboola	421	98	519	9	2,317	..	13	41	2,899
Donald	197	26	223	6	1,268	..	1	15	1,513
Doncaster	141	29	170	2	1,047	..	5	18	1,242
Dundas	216	50	266	5	1,397	..	8	23	1,699
Dunmunkle	263	61	324	4	1,732	2	6	29	2,097
Eltham	234	34	268	4	1,674	1	..	34	1,981

14. VICTORIA.—EDUCATION OF FEMALES—continued.

LOCAL GOVERNMENT AREA.	CANNOT READ.			ENGLISH LANGUAGE.		FOREIGN LANGUAGE ONLY.		Not Stated.	TOTAL.
	Under 5 years of age.	Aged 5 years and over, and age not stated.	Total.	Read only.	Read and Write.	Read only.	Read and Write.		
<i>SHIRES—continued.</i>									
Euroa	218	50	268	2	1,612	32	1,914
Ferntree Gully	324	100	424	5	3,156	..	4	43	3,632
Flinders	236	58	294	3	1,949	..	1	3	2,250
Frankston and Hastings	254	61	315	3	1,990	39	2,347
Gippsland South	255	49	304	2	1,735	..	1	16	2,058
Gisborne	108	26	134	3	1,135	14	1,286
Glenelg	284	88	372	13	2,230	49	2,664
Glenlyon	170	39	209	7	1,532	..	1	34	1,783
Gordon	181	33	214	1	1,206	12	1,433
Goulburn	117	29	146	1	837	17	1,001
Grenville	145	30	175	3	1,373	14	1,565
Hampden	576	123	699	6	4,348	..	2	78	5,133
Healesville	137	39	176	1	1,648	1	..	38	1,864
Heidelberg	765	239	1,004	8	7,227	3	..	432	8,674
Heytesbury	299	60	359	5	1,737	..	1	21	2,123
Huntly	147	43	190	1	1,192	19	1,402
Kara Kara	199	36	235	9	1,136	12	1,392
Karkaroc	356	91	447	5	1,866	36	2,354
Keilor	59	16	75	1	441	11	528
Kerang	668	132	800	5	3,922	52	4,779
Kilmore	77	33	110	1	731	1	..	5	848
Korong	273	48	321	6	1,919	16	2,262
Kowree	193	68	261	4	1,275	10	1,550
Kyneton	320	101	421	18	3,181	..	2	8	3,630
Lawloit	147	35	182	2	820	..	1	11	1,016
Leigh	87	21	108	3	597	8	716
Lexton	80	16	96	4	618	11	729
Lilydale	524	110	634	10	4,055	1	1	57	4,758
Loddon East	111	25	136	..	661	3	800
Lowan	211	47	258	7	1,423	34	1,722
Maffra	310	70	380	8	2,150	..	1	32	2,571
Maldon	158	34	192	2	1,414	..	1	21	1,630
Mansfield	212	31	243	2	1,600	..	2	27	1,874
Marong	334	68	402	8	2,383	..	2	27	2,822
McIvor	166	43	209	4	1,351	26	1,590
Melton	72	17	89	3	545	7	644
Metcalfe	116	29	145	2	1,166	10	1,323
Mildura	511	158	669	3	2,471	..	2	44	3,189
Minhamite	99	36	135	2	723	3	863
Mirboo	64	20	84	..	553	9	646
Moorabbin	396	125	521	4	3,091	..	1	40	3,657
Mornington	89	19	108	1	1,092	14	1,215
Mortlake	152	33	185	6	1,191	..	1	31	1,414
Morwell	220	51	271	4	1,274	31	1,580
Mount Rouse	174	47	221	4	1,098	..	3	22	1,348
Mulgrave	216	42	258	..	1,322	..	1	29	1,610
Murray Upper	122	23	145	2	791	4	942
Narracan	416	78	494	6	2,567	..	2	41	3,110
Newham and Woodend	95	25	120	5	981	2	1,108
Newstead and Mt. Alexander	123	38	161	5	1,166	12	1,344
Numurkah	340	70	410	6	2,320	29	2,765
Nunawading	580	179	759	1	5,571	..	3	59	6,393
Omeo	129	30	159	4	899	3	1,065
Orbost	235	55	290	2	1,299	33	1,624
Otway	266	67	333	4	1,345	..	1	18	1,701
Oxley	179	61	240	4	1,508	24	1,776
Phillip Island and Woolamai	332	60	392	2	1,965	..	1	19	2,379
Poowong and Jeetho	444	72	516	4	2,714	52	3,286
Portland	312	88	400	6	2,087	32	2,525
Preston	563	104	667	6	4,227	2	..	51	4,953
Pyalong	34	9	43	4	282	2	331
Ripon	194	30	224	5	1,449	22	1,700
Rochester	384	80	464	2	2,397	26	2,889
Rodney	421	88	509	4	2,923	..	1	44	3,481
Romsey	171	38	209	5	1,276	13	1,503
Rosedale	240	48	288	3	1,601	28	1,920
Rutherglen	130	45	175	1	1,078	17	1,271
Seymour	201	58	259	3	1,499	17	1,778
Shepparton	410	93	503	9	3,125	..	4	51	3,692
Stawell	186	33	219	1	1,264	..	3	23	1,510
Strathfieldsaye	193	38	231	4	1,423	..	5	24	1,687
Swan Hill	744	154	898	4	3,831	97	4,830
Talbot	63	13	76	5	647	8	736
Tambo	229	54	283	5	1,678	1	..	26	1,993
Towong	234	62	296	3	1,591	25	1,915
Traralgon	184	48	232	..	1,362	15	1,609
Tullaroop	127	26	153	1	1,097	13	1,264
Tungamah	274	60	334	1	1,735	28	2,098
Violet Town	100	30	130	2	780	12	924
Walpeup	340	74	414	..	1,692	..	2	87	2,195
Wangaratta	139	30	169	1	930	17	1,117
Wannon	153	52	205	7	1,096	14	1,322
Waranga	359	70	429	3	1,986	44	2,462

14. VICTORIA.—EDUCATION of FEMALES—*continued.*

LOCAL GOVERNMENT AREA.	CANNOT READ.			ENGLISH LANGUAGE.		FOREIGN LANGUAGE ONLY.		Not Stated.	TOTAL.
	Under 5 years of age.	Aged 5 years and over, and age not stated.	Total.	Read only.	Read and Write.	Read only.	Read and Write.		
SHIRES—<i>continued.</i>									
Warragul	291	45	336	7	2,034	..	2	33	2,412
Warrnambool	528	120	648	3	3,263	64	3,978
Werribee	470	92	562	8	2,680	..	2	47	3,299
Whittlesea	138	44	182	4	1,441	2	..	16	1,645
Wimmera	249	51	300	1	1,467	..	3	39	1,810
Winchelsea	245	38	283	3	1,743	32	2,061
Wodonga	150	32	182	3	992	..	1	7	1,185
Woorayl	333	71	404	..	2,226	26	2,656
Wycheproof	222	44	266	2	1,501	16	1,785
Yackandandah	118	33	151	2	1,247	..	1	11	1,412
Yarrowonga	157	32	189	2	1,058	16	1,265
Yarra Upper	359	104	463	1	2,005	43	2,512
Yea	156	40	196	1	994	17	1,208
Total Shires	33,634	7,790	41,424	594	241,266	18	123	4,769	288,194
SUMMARY.									
Cities, Towns, and Boroughs	42,740	10,697	53,437	1,014	426,291	87	298	6,082	487,209
Shires	33,634	7,790	41,424	594	241,266	18	123	4,769	288,194
Not incorporated	6	3	9	..	56	3	68
Migratory*	46	14	60	1	952	1	3	68	1,085
TOTAL—VICTORIA	76,426	18,504	94,930	1,609	668,565	106	424	10,922	776,566

* Mainly persons on ships and railway trains.

15. VICTORIA.—SCHOOLING of MALES as recorded at the Census of the 4th April, 1921.

(Exclusive of full-blood Aboriginals.)

LOCAL GOVERNMENT AREA.	State School.	Private School.	Technical School.	At Home.	University.	Not Stated, and not at School.	Total.
CITIES, TOWNS, AND BOROUGHES.							
Ararat	335	122	4	7	..	1,838	2,306
Ballarat	1,367	672	222	24	7	7,067	9,359
Ballarat East	1,127	269	85	9	2	4,702	6,194
Bendigo	1,868	538	241	20	4	9,084	11,755
Brighton	1,149	654	99	34	47	7,508	9,491
Brunswick	2,910	902	217	36	37	17,237	21,339
Camberwell	1,270	719	138	28	80	8,468	10,703
Carrum	464	49	13	8	2	1,954	2,490
Castlemaine	378	74	81	9	..	1,967	2,509
Caulfield	2,030	1,100	203	73	96	15,165	18,667
Clunes	92	12	1	4	3	398	510
Coburg	1,314	287	83	17	22	7,229	8,952
Collingwood	2,171	712	158	55	6	12,854	15,956
Creswick	172	23	3	1	1	564	764
Daylesford	230	63	46	2	3	1,124	1,468
Dunolly	66	26	..	2	..	311	405
Eaglehawk	426	61	30	23	..	1,594	2,134
Echuca	251	96	59	4	..	1,426	1,836
Essendon	2,117	803	155	37	60	13,353	16,525
Fitzroy	1,712	816	149	39	31	13,564	16,311
Footscray	2,360	594	301	33	16	13,481	16,785
Geelong	875	337	104	15	2	5,517	6,850
Geelong West	622	210	89	10	..	3,587	4,518
Hamilton	403	141	3	6	1	1,852	2,406
Hawthorn	1,350	793	161	53	90	10,423	12,870
Horsham	273	58	33	8	3	1,430	1,805
Inglewood	83	24	..	1	..	409	517
Kew	703	653	73	35	82	6,165	7,711
Koroit	66	97	5	6	..	682	856
Malvern	1,473	1,059	169	60	114	11,179	14,054
Maryborough	378	50	95	1	..	1,692	2,216
Melbourne	4,350	2,682	442	102	615	42,893	51,094
Melbourne South	2,408	1,197	329	57	40	13,136	22,167
Mentone and Mordialloc	404	151	26	4	9	2,035	2,629
Mildura	321	111	11	7	2	2,213	2,665
Newtown and Chilwell	397	602	45	5	5	2,258	3,312
Northcote	2,038	532	171	41	35	11,877	14,694
Oakleigh	505	93	17	8	9	2,300	2,932
Port Fairy	95	74	1	1	..	812	983
Portland	194	40	..	1	1	899	1,135
Port Melbourne	814	285	69	21	5	5,301	6,495
Prahran	2,224	1,120	220	88	120	17,934	21,706
Queenscliff	167	25	2	12	1	895	1,102

15. VICTORIA.—SCHOOLING of MALES—*continued.*

LOCAL GOVERNMENT AREA.	State School.	Private School.	Technical School.	At Home.	University.	Not Stated, and not at School.	Total.
CITIES, TOWNS, AND BOROUGHS—<i>continued.</i>							
Richmond	2,576	1,115	213	51	41	16,610	20,606
Rutherglen	113	21	1	437	572
Sale	244	85	46	3	1	1,387	1,766
Sandringham	745	271	70	28	22	4,006	5,142
Sebastopol	152	115	11	589	867
St. Arnaud	206	47	2	1	..	958	1,214
St. Kilda	1,485	998	194	53	112	13,889	16,736
Stawell	366	38	56	6	1	1,574	2,041
Wangaratta	266	113	3	6	1	1,380	1,769
Warrnambool	495	183	88	10	3	2,939	3,718
Williamstown	1,360	369	183	27	20	7,957	9,916
Wonthaggi	432	112	20	10	..	2,235	2,809
Total Cities, Towns, and Boroughs	52,392	22,393	5,239	1,207	1,753	345,338	428,322
SHIRES.							
Alberton	501	17	2	18	2	2,574	3,114
Alexandra	290	2	3	7	..	1,588	1,890
Arapiles	204	5	1	13	1	974	1,198
Ararat	537	24	2	22	..	2,577	3,162
Avoca	358	4	3	4	..	1,289	1,658
Avon	215	8	7	4	..	1,053	1,287
Bacchus Marsh	283	70	5	8	..	1,372	1,738
Bairnsdale	606	85	74	8	1	3,114	3,888
Ballan	194	51	1	9	..	1,748	1,603
Ballarat	271	82	19	4	..	1,518	1,894
Bannockburn	230	21	7	1	..	1,086	1,345
Barrabool	161	7	3	7	..	790	968
Barwon South	225	45	17	4	3	1,235	1,529
Beechworth	390	67	15	4	..	1,892	2,358
Belfast	100	164	3	1	..	1,054	1,322
Bellarine	356	21	9	3	3	1,648	2,040
Benalla	635	79	9	14	..	3,158	3,895
Berwick	618	157	11	19	2	4,025	4,832
Bet Bet	298	4	1	2	..	1,119	1,424
Birchip	145	20	..	4	..	845	1,014
Borong	436	16	1	11	..	2,068	2,532
Braybrook	376	58	60	9	3	1,829	2,335
Bright	447	..	5	17	..	1,575	2,044
Broadford	141	1	1	10	..	557	710
Broadmeadows	346	54	75	30	5	3,116	3,626
Bulla	84	39	2	4	..	1,135	1,264
Buln Buln	529	4	2	17	..	2,712	3,264
Bungaree	189	65	13	1,261	1,528
Buninyong	406	89	13	6	2	2,121	2,637
Charlton	169	38	1	3	..	1,114	1,325
Chiltern	190	52	1	2	1	817	1,063
Colac	872	250	11	11	1	5,103	6,248
Corio	365	310	21	4	..	1,556	2,256
Cranbourne	489	10	4	18	1	2,697	3,219
Creswick	283	19	13	5	..	1,185	1,505
Dandenong	616	68	17	9	5	2,724	3,439
Deakin	391	19	1	11	..	1,741	2,163
Dimboola	594	43	3	11	..	2,719	3,370
Donald	224	21	1	5	1	1,475	1,727
Doncaster	220	15	6	2	..	1,099	1,342
Dundas	272	61	1	18	..	1,436	1,788
Dunmunkle	384	34	1	9	1	2,057	2,486
Eltham	318	22	4	13	1	1,734	2,092
Euroa	406	2	4	11	..	1,571	1,994
Ferntree Gully	619	79	10	30	4	2,630	3,372
Flinders	341	32	1	22	2	2,107	2,505
Frankston and Hastings	341	69	7	10	1	1,871	2,299
Gippsland South	499	3	3	10	..	2,100	2,615
Gisborne	171	23	2	11	1	881	1,089
Glenelg	452	49	3	16	1	2,294	2,815
Glenlyon	311	17	11	3	..	1,296	1,638
Gordon	283	2	2	5	..	1,455	1,717
Goulburn	209	14	1	4	..	917	1,145
Grenville	327	6	15	4	..	1,205	1,557
Hampden	830	161	7	24	1	4,347	5,370
Healesville	187	35	4	12	2	1,310	1,550
Heidelberg	1,060	341	83	23	39	6,396	7,942
Heytesbury	441	12	1	10	2	1,860	2,326
Huntly	283	47	2	4	..	1,360	1,696
Kara Kara	306	4	1	6	..	1,332	1,649
Karkaroc	571	4	..	3	..	2,561	3,139
Keilor	100	16	9	4	1	533	663
Kerang	972	41	6	19	1	4,658	5,697
Kilmore	102	152	..	2	..	686	942
Korong	481	9	3	10	..	2,108	2,611
Kowree	265	2	..	10	1	1,470	1,748

15. VICTORIA.—SCHOOLING of MALES—*continued.*

LOCAL GOVERNMENT AREA.	State School.	Private School.	Technical School.	At Home.	University.	Not Stated, and not at School	Total.
<i>SHIRES—continued.</i>							
Kyneton	426	208	12	10	1	2,684	3,341
Lawloit	231	2	..	2	..	915	1,150
Leigh	129	3	..	7	..	668	807
Lexton	170	1	1	2	..	720	894
Lilydale	715	71	16	17	6	3,826	4,651
Loddon East	171	2	2	5	1	790	971
Lowan	295	7	5	10	..	1,589	1,906
Maffra	491	51	2	13	1	2,524	3,082
Maldon	305	28	9	9	..	1,157	1,508
Mansfield	320	54	13	12	..	1,720	2,119
Marong	586	21	10	10	..	2,426	3,053
McIvor	292	23	1	4	..	1,424	1,744
Melton	116	10	..	1	..	659	786
Metcalte	292	3	18	3	2	1,032	1,350
Mildura	622	20	14	33	1	4,201	4,891
Minhamite	183	..	1	9	..	824	1,017
Mirboo	114	2	1	2	..	773	892
Moorabbin	573	72	38	9	2	3,092	3,786
Mornington	112	77	1	4	..	793	987
Mortlake	197	7	2	12	..	1,279	1,497
Morwell	334	20	2	8	1	1,740	2,105
Mount Rouse	173	58	2	9	..	1,119	1,361
Mulgrave	317	7	7	4	1	1,264	1,600
Murray Upper	216	7	..	946	1,169
Narracan	609	4	2	16	2	3,177	3,810
Newham and Woodend	122	39	4	4	..	815	984
Newstead and Mt. Alexander	316	1	17	4	1	1,017	1,356
Numurkah	525	19	3	7	3	2,443	3,000
Nunawading	1,044	343	65	20	29	4,737	6,238
Omeo	232	20	..	6	..	1,045	1,303
Orbost	357	8	3	20	..	1,816	2,204
Otway	354	2	1	23	..	1,959	2,339
Oxley	395	2	..	12	1	1,762	2,172
Phillip Island and Woolamai	553	13	4	7	..	2,144	2,721
Poowong and Jeetho	609	63	4	24	2	3,189	3,891
Portland	512	7	2	6	..	2,215	2,742
Preston	749	157	36	14	9	3,752	4,717
Pyalong	53	1	..	316	370
Ripon	337	5	3	13	..	1,372	1,730
Rochester	558	55	8	8	2	2,766	3,397
Rodney	578	89	6	18	1	3,221	3,913
Romsey	218	43	1	7	..	1,421	1,690
Rosedale	393	37	5	10	..	1,815	2,260
Rutherglen	270	37	14	5	..	1,188	1,514
Seymour	309	86	3	8	1	1,621	2,028
Shepparton	636	96	104	3	3	3,177	4,019
Stawell	286	3	7	16	..	1,528	1,840
Strathfieldsaye	325	35	16	3	..	1,308	1,687
Swan Hill	1,039	47	3	36	1	5,597	6,723
Talbot	116	2	7	2	..	519	646
Tambo	378	8	2	10	1	1,836	2,235
Towong	432	6	2	15	1	1,956	2,412
Traralgon	278	47	1	9	..	1,394	1,729
Tullaroop	281	6	11	7	..	1,009	1,314
Tungamah	393	8	2	7	1	1,991	2,402
Violet Town	170	8	..	6	..	776	960
Walpeup	435	6	1	13	..	2,823	3,278
Wangaratta	229	5	3	6	..	1,025	1,268
Wannon	235	34	2	15	..	1,233	1,519
Waranga	504	16	1	11	1	2,376	2,909
Warragul	438	58	12	7	1	2,027	2,543
Warrnambool	573	200	31	18	..	3,434	4,256
Werribee	587	135	30	12	2	2,971	3,737
Whittlesea	280	22	9	13	5	1,506	1,835
Wimmera	368	23	51	6	1	1,897	2,346
Winchelsea	375	7	11	11	4	1,839	2,247
Wodonga	169	55	..	2	..	1,142	1,368
Woorayl	511	55	14	15	..	2,716	3,311
Wycheproof	422	6	2	5	1	1,992	2,428
Yackandandah	277	4	..	6	..	1,228	1,515
Yarrowonga	179	88	2	2	..	1,083	1,354
Yarra Upper	489	30	3	19	3	2,473	3,017
Yea	246	5	2	12	..	1,223	1,488
Total Shires	51,629	6,133	1,291	1,356	181	261,043	321,633
SUMMARY.							
Cities, Towns, and Boroughs	52,392	22,393	5,239	1,207	1,753	345,338	428,322
Shires	51,629	6,133	1,291	1,356	181	261,043	321,633
Not incorporated	10	2	..	94	106
Migratory*	22	18	3	2	1	4,617	4,663
TOTAL—VICTORIA	104,053	28,544	6,533	2,567	1,935	611,092	754,724

* Mainly persons on ships and railway trains.

16. VICTORIA.—SCHOOLING of FEMALES as recorded at the Census of the 4th April, 1921.

(Exclusive of full-blood Aboriginals.)

LOCAL GOVERNMENT AREA.	State School.	Private School.	Technical School.	At Home.	University.	Not Stated, and not at School.	Total.
CITIES, TOWNS, AND BOROUGHES.							
Ararat	309	127	5	9	..	1,897	2,347
Ballarat	1,243	729	107	35	1	9,741	11,856
Ballarat East	971	333	95	20	1	5,838	7,258
Bendigo	1,818	572	105	29	1	11,402	13,927
Brighton	1,066	868	21	51	20	9,718	11,744
Brunswick	2,919	930	33	41	19	19,203	23,145
Camberwell	1,222	780	41	48	38	11,003	13,132
Carrum	443	70	4	13	..	2,205	2,735
Castlemaine	421	93	11	6	1	2,290	2,822
Caulfield	1,977	1,197	44	78	36	18,694	22,026
Clunes	103	16	1	1	..	594	715
Coburg	1,249	317	10	27	9	7,550	9,162
Collingwood	2,069	939	41	70	6	15,158	18,283
Creswick	142	24	6	2	1	731	906
Daylesford	239	109	13	3	1	1,495	1,860
Dunolly	84	21	..	1	..	342	448
Eaglehawk	460	57	7	29	..	2,032	2,585
Echuca	280	141	8	6	..	1,474	1,909
Essendon	2,022	957	56	71	26	15,612	18,744
Fitzroy	1,626	929	29	63	11	15,969	18,627
Footscray	2,394	618	30	49	5	13,894	16,990
Geelong	905	377	34	23	3	6,613	7,955
Geelong West	636	231	27	19	2	4,208	5,123
Hamilton	365	141	3	9	..	2,173	2,691
Hawthorn	1,227	992	34	66	34	13,942	16,295
Horsham	282	79	6	8	..	1,610	1,985
Inglewood	108	18	1	1	..	472	600
Kew	714	760	22	83	22	8,070	9,671
Koroit	89	105	1	709	904
Malvern	1,476	1,296	55	65	34	15,326	18,252
Maryborough	398	63	23	9	..	2,045	2,528
Melbourne	4,245	2,861	56	154	201	44,650	52,167
Melbourne South	2,389	1,304	37	81	16	20,879	24,706
Mentone and Mordialloc	405	207	2	10	7	2,414	3,045
Mildura	325	136	5	6	1	1,963	2,436
Newtown and Chilwell	399	492	9	15	..	3,013	3,928
Northcote	2,020	551	16	41	7	13,190	15,825
Oakleigh	480	133	4	6	4	2,517	3,144
Port Fairy	109	92	..	4	1	799	1,005
Portland	199	78	1	2	1	1,139	1,420
Port Melbourne	811	300	12	17	3	5,451	6,594
Prahran	2,538	682	31	116	57	25,160	28,584
Queenscliff	195	44	1	6	..	1,138	1,384
Richmond	2,412	1,154	37	68	16	18,878	22,565
Rutherglen	96	24	468	588
Sale	245	166	7	8	..	1,577	2,003
Sandringham	700	280	8	35	7	5,144	6,174
Sebastopol	129	17	6	2	..	721	875
St. Arnaud	227	86	4	3	..	1,187	1,507
St. Kilda	1,361	1,257	34	71	42	19,078	21,843
Stawell	405	49	20	3	..	1,895	2,372
Wangaratta	277	132	1	8	..	1,502	1,920
Warrnambool	454	203	29	6	2	3,318	4,012
Williamstown	1,241	408	15	45	4	7,813	9,526
Wonthaggi	440	109	7	10	1	1,794	2,361
Total Cities, Towns, and Boroughs	51,359	24,644	1,215	1,652	641	407,698	487,209
SHIRES.							
Alberton	446	35	3	15	1	2,008	2,508
Alexandra	278	5	..	6	..	1,175	1,464
Arapiles	195	6	..	14	..	911	1,126
Ararat	550	35	1	15	..	2,192	2,793
Avoca	365	4	1	5	..	1,274	1,649
Avon	199	13	..	4	..	881	1,097
Bacchus Marsh	229	94	1	9	1	1,227	1,561
Bairnsdale	668	120	12	27	..	3,004	3,831
Ballan	200	70	..	11	..	1,196	1,477
Ballarat	283	31	7	6	..	1,732	2,059
Bannockburn	222	22	4	4	..	992	1,244
Barrabool	162	3	1	9	..	668	843
Barwon South	221	41	6	7	..	1,364	1,639
Beechworth	334	78	3	8	1	1,869	2,293
Belfast	102	162	..	2	..	900	1,166
Bellarine	330	20	3	3	..	1,613	1,969
Benalla	614	102	8	16	..	2,952	3,692
Berwick	560	157	8	23	1	3,370	4,119
Bet Bet	290	5	2	1	..	957	1,255
Birchip	168	26	..	4	..	638	836
Borong	427	32	2	9	..	1,749	2,219
Braybrook	373	61	7	9	..	1,646	2,096

16. VICTORIA.—SCHOOLING OF FEMALES—*continued.*

LOCAL GOVERNMENT AREA.	State School.	Private School.	Technical School.	At Home.	University.	Not Stated and not at School.	Total.
<i>SHIRES—continued.</i>							
Bright	436	4	..	4	..	1,514	1,958
Broadford	109	6	..	1,507	1,622
Broadmeadows	317	24	..	12	..	1,451	1,804
Bulla	78	54	2	7	..	1,196	1,337
Buln Buln	476	2	2	23	1	2,114	2,618
Bungaree	217	63	10	2	..	1,198	1,490
Buninyong	369	96	5	11	..	1,946	2,427
Charlton	155	30	2	3	..	1,950	1,140
Chiltern	180	37	1	4	1	1,854	1,077
Colac	829	250	12	27	..	4,733	5,851
Corio	298	33	6	10	..	1,338	1,685
Cranbourne	465	15	..	15	1	1,966	2,462
Creswick	281	10	3	7	1	1,237	1,539
Dandenong	589	96	5	8	1	2,742	3,441
Deakin	324	25	1	14	..	1,397	1,761
Dimboola	525	39	2	18	1	2,314	2,899
Donald	279	29	5	5	..	1,195	1,513
Doncaster	222	16	..	2	..	1,002	1,242
Dundas	247	63	..	17	..	1,372	1,699
Dunrunkle	365	34	..	6	..	1,692	2,097
Eltham	313	35	1	11	..	1,621	1,981
Euroa	341	6	3	12	2	1,550	1,914
Ferntree Gully	523	60	5	26	1	3,012	3,632
Flinders	304	24	1	28	1	1,892	2,250
Frankston and Hastings	341	55	..	14	2	1,935	2,347
Gippsland South	453	4	1	13	..	1,587	2,058
Gisborne	159	28	..	10	..	1,089	1,286
Glenelg	399	61	..	13	3	2,188	2,664
Glenlyon	288	35	8	9	..	1,443	1,783
Gordon	265	6	..	4	1	1,157	1,433
Goulburn	179	24	..	5	1	792	1,001
Grenville	325	9	5	3	..	1,223	1,565
Hampden	765	201	3	33	..	4,131	5,133
Healesville	188	58	1	16	..	1,601	1,864
Heidelberg	1,053	365	20	16	11	7,209	8,674
Heytesbury	435	20	1	11	..	1,656	2,123
Huntly	238	54	1	6	1	1,102	1,402
Kara Kara	261	2	..	5	..	1,124	1,392
Karkaroc	453	2	..	8	1	1,890	2,354
Keilor	97	10	..	1	..	420	528
Kerang	891	66	3	19	..	3,800	4,779
Kilmore	105	74	1	1	..	667	808
Korong	465	16	2	8	..	1,771	2,262
Kowree	236	9	..	11	..	1,294	1,550
Kyneton	397	258	4	11	2	2,958	3,630
Lawloit	201	4	..	811	1,016
Leigh	101	3	..	612	716
Lexton	140	1	..	3	..	585	729
Lilydale	715	121	5	24	7	3,886	4,758
Loddon East	156	3	..	3	..	638	800
Lowan	314	10	..	10	..	1,388	1,722
Maffra	465	63	3	17	..	2,023	2,571
Maldon	303	24	1	4	..	1,298	1,630
Mansfield	293	69	3	9	1	1,499	1,874
Marong	516	25	2	11	..	2,268	2,822
McIvor	293	35	..	9	..	1,253	1,590
Melton	108	7	..	5	..	524	644
Metcalfe	249	14	..	2	..	1,058	1,323
Mildura	548	3	8	39	1	2,570	3,189
Minhamite	158	3	..	4	..	698	863
Mirboo	133	1	..	1	..	511	646
Moorabbin	517	79	2	7	3	3,049	3,657
Mornington	106	88	..	6	1	1,014	1,215
Mortlake	199	7	1	26	..	1,181	1,414
Morwell	258	33	1	7	..	1,281	1,580
Mount Rouse	179	76	..	10	..	1,033	1,349
Mulgrave	259	16	3	8	..	1,324	1,610
Murray Upper	191	2	1	5	..	743	942
Narracan	589	16	1	10	1	2,493	3,110
Newham and Woodend	115	90	3	7	2	891	1,108
Newstead and Mt. Alexander	282	7	..	2	1	1,052	1,344
Numurkah	448	47	3	12	..	2,255	2,765
Nunawading	822	235	19	24	13	5,280	6,393
Omeo	209	28	..	11	..	817	1,065
Orbost	327	2	..	19	1	1,275	1,624
Otway	334	3	1	32	..	1,331	1,701
Oxley	320	12	..	18	..	1,426	1,776
Phillip Island and Woolamai	501	15	..	13	..	1,850	2,379
Poowong and Jeetho	579	65	5	11	1	2,625	3,286
Portland	492	7	1	21	1	2,003	2,525
Preston	793	184	3	16	7	3,950	4,953
Pyalong	41	4	..	2	..	284	331
Ripon	326	7	2	11	..	1,354	1,700
Rochester	533	66	3	14	..	2,273	2,889
Rodney	583	109	2	17	..	2,770	3,481
Romsey	220	58	1	4	..	1,220	1,503

16. VICTORIA.—SCHOOLING of FEMALES—*continued.*

LOCAL GOVERNMENT AREA.	State School.	Private School.	Technical School.	At Home.	University.	Not Stated, and not at School.	Total.
<i>SHIRES—continued.</i>							
Rosedale	325	42	2	10	2	1,539	1,920
Rutherglen	245	45	..	11	..	970	1,271
Seymour	273	91	1	11	1	1,401	1,778
Shepparton	608	121	16	12	..	2,935	3,692
Stawell	269	3	3	19	..	1,216	1,510
Strathfieldsaye	298	99	5	3	..	1,282	1,687
Swan Hill	934	46	5	37	1	3,807	4,830
Talbot	117	4	2	5	..	608	736
Tambo	365	6	..	13	..	1,609	1,993
Towong	376	5	..	14	1	1,519	1,915
Traralgon	253	58	5	10	1	1,282	1,609
Tullaroop	267	6	10	6	..	975	1,264
Tungamah	407	22	2	8	..	1,659	2,098
Violet Town	181	3	1	8	..	731	924
Walpeup	444	5	..	14	..	1,732	2,195
Wangaratta	217	13	..	7	..	880	1,117
Wannon	172	28	..	16	..	1,106	1,322
Waranga	483	26	1	7	..	1,945	2,462
Warragul	363	88	7	16	1	1,937	2,412
Warrnambool	536	218	8	21	..	3,195	3,978
Werribee	555	134	4	18	..	2,588	3,299
Whittlesea	262	32	..	15	1	1,335	1,645
Wimmera	322	23	..	12	..	1,453	1,810
Winchelsea	383	19	1	18	..	1,640	2,061
Wodonga	160	69	1	2	..	953	1,185
Woorayl	494	52	9	18	..	2,083	2,656
Wycheproof	369	4	3	11	1	1,397	1,785
Yackandandah	317	12	..	4	1	1,078	1,412
Yarrawonga	144	94	3	2	..	1,022	1,265
Yarra Upper	474	32	1	18	..	1,987	2,512
Yea	202	5	..	9	1	991	1,208
Total Shires	48,187	6,584	349	1,538	87	231,449	288,194
SUMMARY.							
Cities, Towns, and Boroughs	51,359	24,644	1,215	1,652	641	407,698	487,209
Shires	48,187	6,584	349	1,538	87	231,449	288,194
Not incorporated	7	3	..	58	68
Migratory*	19	16	..	12	..	1,038	1,085
TOTAL—VICTORIA	99,572	31,244	1,564	3,205	728	640,243	776,556

* Mainly persons on ships and railway trains.

17. VICTORIA.—CONJUGAL CONDITION of MALES as recorded at the Census of the 4th April, 1921.

(Exclusive of full-blood Aborigines.)

LOCAL GOVERNMENT AREA.	NEVER MARRIED.			Married.	Widowed.	Divorced.	Not Stated.	Total.
	Under 15 Years.	Aged 15 Years and over.	Total.					
<i>CITIES, TOWNS, AND BOROUGHES.</i>								
Ararat	741	744	1,485	760	56	..	5	2,306
Ballarat	2,951	2,598	5,549	3,527	267	5	11	9,359
Ballarat East	2,281	1,519	3,800	2,202	181	4	7	6,194
Bendigo	3,986	3,048	7,034	4,353	314	10	44	11,755
Brighton	2,992	2,252	5,244	3,963	260	13	11	9,491
Brunswick	6,919	5,326	12,245	8,521	529	28	16	21,339
Camberwell	3,262	2,524	5,786	4,679	229	6	3	10,703
Carrum	971	484	1,455	972	54	5	4	2,490
Castlemaine	786	713	1,499	935	64	2	9	2,509
Caulfield	5,373	4,674	10,047	8,164	411	31	14	18,667
Clunes	164	137	301	196	13	510
Coburg	2,886	2,278	5,164	3,552	218	10	8	8,952
Collingwood	5,056	4,200	9,256	6,083	564	34	19	15,956
Creswick	285	212	497	243	24	764
Daylesford	521	344	865	561	40	..	2	1,463
Dunolly	141	98	239	146	20	405
Eaglehawk	791	565	1,356	718	57	1	2	2,134
Echuca	630	445	1,075	686	64	4	7	1,836
Essendon	4,879	4,410	9,289	6,786	422	18	10	16,525
Fitzroy	4,553	4,713	9,266	6,335	623	54	33	16,311
Footscray	5,411	4,278	9,689	6,648	409	21	18	16,785
Geelong	2,077	1,852	3,929	2,675	223	12	11	6,850
Geelong West	1,517	1,070	2,587	1,800	117	5	9	4,518
Hamilton	845	603	1,448	887	69	1	1	2,406
Hawthorn	3,532	3,596	7,128	5,345	364	23	10	12,870

17. VICTORIA.—CONJUGAL CONDITION of MALES—*continued.*

LOCAL GOVERNMENT AREA.	NEVER MARRIED.			Married.	Widowed.	Divorced.	Not Stated.	Total.
	Under 15 years.	Aged 15 Years and over.	Total.					
CITIES, TOWNS, AND BOROUGHS—<i>continued.</i>								
Horsham	597	467	1,064	685	49	..	7	1,805
Inglewood	180	177	357	134	20	..	6	517
Kew	2,196	2,251	4,447	3,067	187	8	2	7,711
Koroit	295	265	560	260	28	1	7	856
Malvern	4,118	3,530	7,698	5,984	340	17	15	14,054
Maryborough	791	520	1,311	821	79	1	4	2,216
Melbourne	12,090	18,090	30,180	18,486	2,091	165	162	51,084
Melbourne South	6,336	6,715	13,051	8,309	715	61	31	22,167
Mentone and Mordialoc	916	582	1,498	1,049	75	5	2	2,629
Mildura	826	789	1,615	976	54	6	14	2,665
Newtown and Chilwell	1,292	722	2,014	1,212	71	2	13	3,312
Northcote	4,744	3,514	8,258	6,047	355	25	9	14,694
Oakleigh	991	683	1,674	1,182	72	2	2	2,932
Port Fairy	319	256	575	373	25	1	9	983
Portland	378	266	644	451	35	..	5	1,135
Port Melbourne	2,096	1,782	3,808	2,432	220	17	18	6,495
Prahran	5,730	6,344	12,054	8,819	708	59	66	21,706
Queenschiff	366	268	634	441	22	3	2	1,102
Richmond	6,530	5,529	12,059	7,859	615	53	20	20,606
Rutherglen	206	150	356	201	15	572
Sale	579	463	1,042	651	63	..	10	1,766
Sandringham	1,703	1,125	2,828	2,180	125	6	3	5,142
Sebastopol	360	239	599	251	16	..	1	867
St. Arnaud	406	330	736	442	35	..	1	1,214
St. Kilda	4,218	4,937	9,155	7,051	473	35	22	16,736
Stawell	746	506	1,252	725	60	2	2	2,041
Wangaratta	575	511	1,086	631	44	3	5	1,769
Warrnambool	1,264	956	2,220	1,385	111	1	1	3,718
Williamstown	3,015	2,747	5,762	3,841	294	10	9	9,916
Wonthaggi	979	704	1,683	1,051	66	5	4	2,809
Total Cities, Towns, and Boroughs	128,322	118,131	246,453	167,733	12,655	775	706	428,322
SHIRES.								
Alberton	1,036	1,020	2,056	974	77	2	5	3,114
Alexandra	546	623	1,169	644	56	4	17	1,890
Arapiles	407	358	765	394	35	..	4	1,198
Ararat	1,010	1,023	2,033	1,038	73	5	13	3,162
Avoca	600	448	1,048	554	52	1	3	1,658
Avon	392	435	827	405	46	2	7	1,287
Bacchus Marsh	566	542	1,108	576	48	3	3	1,738
Barnsdale	1,251	1,199	2,450	1,294	128	5	11	3,888
Ballan	486	551	1,037	505	56	3	2	1,603
Ballarat	522	772	1,294	553	42	..	5	1,894
Bannockburn	442	423	865	441	39	1,345
Barrabool	315	298	613	327	27	1	..	968
Barwon South	478	436	914	570	40	1	4	1,529
Beechworth	669	876	1,545	707	81	2	23	2,358
Belfast	456	472	928	357	35	..	2	1,322
Bellarine	627	572	1,199	756	79	2	4	2,040
Benslia	1,313	1,120	2,433	1,340	113	3	6	3,895
Berwick	1,406	1,558	2,964	1,710	137	4	17	4,832
Bet Bet	481	458	939	437	46	..	2	1,424
Birchip	301	365	666	320	19	1	8	1,014
Borong	852	760	1,612	855	54	2	9	2,532
Braybrook	811	597	1,408	875	46	5	1	2,335
Bright	719	558	1,277	708	49	1	9	2,044
Broadford	234	206	440	247	20	3	..	710
Broadmeadows	698	2,129	2,827	740	47	2	10	3,626
Bulla	215	648	863	342	52	4	3	1,264
Buln Buln	979	1,037	2,016	1,157	76	5	10	3,264
Bungaree	442	549	991	487	48	..	2	1,528
Buninyong	883	877	1,760	788	85	2	2	2,637
Charlton	374	494	868	411	37	..	9	1,325
Chiltern	383	318	701	330	29	..	3	1,063
Colac	2,082	1,804	3,886	2,185	151	6	20	6,248
Corio	802	752	1,554	638	59	4	1	2,256
Cranbourne	925	1,106	2,031	1,082	89	8	9	3,219
Creswick	493	473	966	489	49	..	1	1,505
Dandenong	1,148	918	2,066	1,275	89	4	5	3,439
Deakin	706	691	1,397	720	41	2	3	2,163
Dimboola	1,173	990	2,163	1,098	87	1	21	3,370
Donald	495	621	1,116	570	34	..	7	1,727
Doncaster	431	389	820	492	27	1	2	1,342
Dundas	586	565	1,151	583	52	..	2	1,788
Dunmunkle	763	815	1,578	848	55	3	2	2,486
Eltham	645	625	1,270	754	57	4	7	2,092
Euroa	673	559	1,232	695	57	2	8	1,994
Ferntree Gully	1,174	819	1,993	1,260	99	8	12	3,372
Flinders	657	813	1,470	949	81	4	1	2,505
Frankston and Hastings	738	595	1,333	889	63	4	10	2,299

17. VICTORIA.—CONJUGAL CONDITION OF MALES.—*continued.*

LOCAL GOVERNMENT AREA.	NEVER MARRIED.			Married.	Widowed.	Divorced.	Not Stated.	Total.
	Under 15 Years.	Aged 15 Years and over.	Total.					
<i>SHIRES—continued.</i>								
Gippsland South	819	907	1,726	802	72	4	11	2,615
Gisborne	353	283	636	407	45	1	..	1,089
Glenelg	896	872	1,768	952	82	1	12	2,815
Glenlyon	549	498	1,047	541	41	..	9	1,638
Gordon	505	887	1,092	588	36	1	..	1,717
Goulburn	370	365	735	367	37	..	6	1,145
Grenville	555	472	1,027	475	51	1	3	1,557
Hampden	1,794	1,572	3,366	1,862	131	3	8	5,370
Healesville	419	461	880	627	39	2	2	1,550
Heidelberg	2,352	2,269	4,621	3,099	198	10	14	7,942
Heytesbury	827	667	1,494	763	55	1	13	2,326
Huntly	577	543	1,120	526	46	1	3	1,696
Kara Kara	562	530	1,092	516	37	..	4	1,649
Karkaroc	1,057	1,050	2,107	963	56	2	11	3,139
Keilor	207	215	422	210	26	3	2	663
Kerang	1,784	1,904	3,688	1,860	130	6	13	5,697
Kilmore	317	324	641	268	29	1	3	942
Korong	858	809	1,667	870	70	..	4	2,611
Kowree	518	624	1,142	552	53	..	1	1,748
Kyneton	1,104	1,030	2,134	1,097	106	1	3	3,341
Lawioit	443	294	737	394	16	..	3	1,150
Leigh	235	262	497	283	24	..	3	807
Lexton	313	252	565	295	29	2	3	894
Ialydale	1,445	1,290	2,735	1,794	114	5	3	4,651
Loddon East	311	305	616	332	21	1	1	971
Lo wan	614	582	1,196	643	54	..	13	1,906
Maffra	933	1,047	1,980	986	74	9	33	3,082
Maldon	556	383	939	531	36	..	2	1,508
Mansfield	657	703	1,360	677	66	3	13	2,119
Marong	1,021	918	1,939	1,032	79	2	1	3,053
McIvor	583	526	1,109	566	63	1	5	1,744
Melton	224	297	521	242	16	1	6	786
Metcalfe	468	389	857	448	42	2	1	1,350
Mildura	1,379	1,841	3,220	1,564	84	2	21	4,891
Minhamite	338	324	662	323	23	1	3	1,017
Mirboo	243	320	563	280	39	1	9	892
Moorabbin	1,185	1,020	2,205	1,387	185	5	4	3,786
Mornington	314	224	538	416	27	6	..	987
Mortlake	434	497	931	508	46	1	11	1,497
Morwell	623	741	1,364	663	67	3	8	2,105
Mount Rouse	467	370	837	485	36	1	2	1,361
Mulgave	574	407	981	579	38	..	2	1,600
Murray Upper	364	414	778	354	32	1	4	1,169
Narracan	1,155	1,277	2,432	1,265	87	5	21	3,810
Newham and Woodend	284	318	602	356	23	1	2	984
Newstead and Mt. Alexander	460	384	844	462	42	2	6	1,356
Numurkah	964	952	1,916	999	76	2	7	3,000
Nunawading	2,211	1,474	3,685	2,390	156	5	2	6,238
Omeo	400	482	882	379	38	..	4	1,303
Orbost	703	719	1,422	713	64	1	4	2,204
Otway	729	761	1,490	769	72	3	5	2,339
Oxley	706	765	1,471	640	56	1	4	2,172
Phillip Island and Woolamai	954	797	1,751	899	58	1	12	2,721
Poowong and Jeetho	1,243	1,200	2,443	1,301	126	8	13	3,891
Portland	909	803	1,712	939	83	3	5	2,742
Preston	1,662	1,075	2,737	1,878	91	6	5	4,717
Pyalong	108	143	251	103	15	..	1	370
Ripon	571	521	1,092	580	55	..	3	1,730
Rochester	1,108	1,072	2,180	1,131	78	4	4	3,397
Rodney	1,191	1,355	2,546	1,262	86	6	13	3,913
Romsey	482	600	1,082	556	46	2	4	1,690
Rosedale	738	728	1,466	703	80	1	10	2,260
Rutherglen	490	524	1,014	440	54	1	5	1,514
Seymour	649	599	1,248	711	62	3	4	2,028
Shepparton	1,298	1,281	2,579	1,345	80	6	9	4,019
Stawell	577	609	1,186	599	52	..	3	1,840
Strathfieldsaye	617	471	1,088	542	51	1	5	1,687
Swan Hill	2,096	2,341	4,437	2,088	151	5	42	6,723
Talbot	195	192	387	228	29	..	2	646
Tambo	703	648	1,351	820	55	2	7	2,235
Towong	764	845	1,609	744	50	..	9	2,412
Traralgon	587	479	1,066	612	42	1	8	1,729
Tullaroop	461	396	857	410	46	..	1	1,314
Tungamah	738	851	1,589	744	65	1	3	2,402
Violet Town	315	304	619	314	27	960
Walpeup	964	1,232	2,196	982	78	3	19	3,278
Wangaratta	412	393	805	412	47	2	2	1,268
Wannon	498	462	960	524	33	2	..	1,519
Waranga	958	906	1,864	959	74	1	11	2,909
Warragul	780	816	1,596	886	50	2	9	2,543
Warrnambool	1,461	1,341	2,802	1,326	123	2	3	4,256
Werribee	1,289	980	2,269	1,341	104	4	19	3,737
Whittlesea	554	593	1,147	617	61	1	9	1,835
Wimmera	775	801	1,576	707	50	2	11	2,346

17. VICTORIA.—CONJUGAL CONDITION OF MALES—*continued.*

LOCAL GOVERNMENT AREA.	NEVER MARRIED.			Married.	Widowed.	Divorced.	Not Stated.	Total.
	Under 15 years.	Aged 15 Years and over.	Total.					
<i>SHIRES—continued.</i>								
Winchelsea	733	667	1,400	784	55	3	5	2,247
Wodonga	410	427	837	490	35	..	6	1,368
Woorayl	996	1,177	2,173	1,048	79	2	9	3,311
Wycheproof	713	904	1,617	742	56	2	11	2,428
Yackandandah	496	510	1,006	467	40	1	1	1,515
Yarrowonga	467	385	852	462	38	..	2	1,354
Yarra Upper	1,015	775	1,790	1,137	63	4	23	3,017
Yea	474	458	932	514	36	1	5	1,488
Total Shires	102,595	101,438	204,033	107,821	8,531	302	946	321,633
SUMMARY.								
Cities, Towns, and Boroughs..	128,322	118,131	246,453	167,733	12,655	775	706	428,322
Shires	102,595	101,438	204,033	107,821	8,531	302	946	321,633
Not Incorporated	24	39	63	37	6	106
Migratory*	145	2,569	2,714	1,592	87	15	255	4,663
TOTAL—VICTORIA	231,086	222,177	453,263	277,183	21,279	1,092	1,907	754,724

* Mainly persons on ships and railway trains.

18. VICTORIA.—CONJUGAL CONDITION OF FEMALES as recorded at the Census of the 4th April, 1921.

(Exclusive of full-blood Aborigines.)

LOCAL GOVERNMENT AREA.	NEVER MARRIED.			Married.	Widowed.	Divorced.	Not Stated.	Total.
	Under 15 years.	Aged 15 years and over.	Total.					
<i>CITIES, TOWNS, AND BOROUGHES.</i>								
Ararat	717	665	1,382	808	150	2	5	2,347
Ballarat	2,878	3,970	6,848	3,866	1,101	17	24	11,856
Ballarat East	2,198	1,931	4,129	2,441	673	5	10	7,258
Bendigo	3,860	3,922	7,782	4,666	1,417	20	42	13,927
Brighton	3,006	3,595	6,601	4,216	885	20	22	11,744
Brunswick	6,872	5,734	12,606	8,919	1,572	37	11	23,145
Camberwell	3,182	4,070	7,252	4,898	955	17	10	13,132
Carrum	933	532	1,465	1,120	144	5	1	2,735
Castlemaine	817	803	1,620	969	229	..	4	2,822
Caulfield	5,389	6,382	11,771	8,623	1,566	35	31	22,026
Clunes	183	213	396	225	94	715
Coburg	2,802	2,240	5,042	3,547	553	15	5	9,162
Collingwood	5,195	4,988	10,183	6,519	1,514	49	18	18,283
Creswick	275	248	523	308	73	1	1	906
Daylesford	532	488	1,020	651	179	5	5	1,860
Dunolly	157	98	255	158	34	1	..	448
Eaglehawk	791	648	1,439	802	341	2	1	2,585
Echuca	628	460	1,088	676	140	1	4	1,909
Essendon	4,898	5,356	10,254	7,101	1,345	26	18	18,744
Fitzroy	4,515	5,452	9,967	6,802	1,739	86	33	18,627
Footscray	5,276	3,853	9,129	6,774	1,047	28	12	16,990
Geelong	2,146	2,403	4,549	2,777	611	7	11	7,955
Geelong West	1,486	1,310	2,796	1,931	385	5	6	5,123
Hamilton	840	747	1,587	916	188	2,691
Hawthorn	3,516	5,658	9,174	5,690	1,392	26	13	16,295
Horsham	628	524	1,152	687	135	1	10	1,985
Inglewood	201	136	337	207	55	..	1	600
Kew	2,214	3,408	5,622	3,303	706	23	17	9,671
Koroit	327	250	577	271	51	1	4	904
Malvern	4,107	6,248	10,355	6,457	1,375	41	24	18,252
Maryborough	806	625	1,431	900	192	4	1	2,523
Melbourne	11,907	16,932	28,839	18,457	4,594	176	101	52,167
Meibourne South	6,345	7,072	13,417	9,039	2,143	66	41	24,706
Mentone and Mordialloc	959	775	1,734	1,143	161	6	1	3,045
Mildura	813	579	1,392	921	120	1	2	2,436
Newtown and Chilwell	1,186	1,187	2,373	1,300	245	1	9	3,928
Northcote	4,684	3,723	8,407	6,339	1,001	26	52	15,825
Oakleigh	1,037	701	1,738	1,238	167	1	..	3,144
Port Fairy	294	278	572	360	61	..	12	1,005
Portland	412	410	822	495	96	2	5	1,420
Port Melbourne	1,957	1,600	3,557	2,543	476	11	7	6,594
Prahran	5,892	9,966	15,858	9,714	2,835	90	87	28,584
Queenscliff	397	385	782	509	91	1	1	1,384
Richmond	6,419	6,087	12,506	8,308	1,657	55	39	22,565
Rutherglen	178	155	333	212	42	..	1	588
Sale	600	567	1,167	684	145	1	6	2,003
Sandringham	1,666	1,684	3,350	2,361	437	10	16	6,174
Sebastopol	234	258	492	285	98	875

18. VICTORIA.—CONJUGAL CONDITION OF FEMALES—*continued.*

LOCAL GOVERNMENT AREA.	NEVER MARRIED.			Married.	Widowed.	Divorced.	Not Stated.	Total.
	Under 15 years.	Aged 15 years and over.	Total.					
CITIES, TOWNS, AND BOROUGHS—<i>continued.</i>								
St. Arnaud	477	421	898	491	117	1	..	1,507
St. Kilda	4,182	7,442	11,624	7,952	2,125	93	49	21,843
Stawell	759	567	1,326	814	232	2,372
Wangaratta	594	544	1,138	644	136	1	1	1,920
Warrnambool	1,136	1,190	2,326	1,383	295	4	4	4,012
Williamstown	2,735	2,256	4,991	3,869	643	8	15	9,526
Wonthaggi	976	356	1,332	933	95	..	1	2,361
Total Cities, Towns, and Boroughs	127,214	142,092	269,306	177,222	38,853	1,034	794	487,209
SHIRES.								
Alberton	898	573	1,471	926	110	1	..	2,508
Alexandra	505	322	827	564	71	2	..	1,464
Arapiles	414	280	694	376	54	..	2	1,126
Ararat	1,013	653	1,666	976	144	2	5	2,793
Avoca	594	374	968	569	110	2	..	1,649
Avon	356	287	643	385	68	1	..	1,097
Bacchus Marsh	540	393	933	552	73	1	2	1,561
Bairnsdale	1,254	999	2,253	1,319	242	1	16	3,831
Ballan	460	362	822	520	134	..	1	1,477
Ballarat	536	766	1,302	626	117	..	14	2,059
Bannockburn	433	299	732	442	70	1,244
Barrabool	292	194	486	318	39	843
Barwon South	471	485	956	606	77	1,639
Beechworth	628	684	1,312	769	203	1	8	2,293
Belfast	419	329	748	350	62	1	5	1,166
Bellarine	597	512	1,109	743	112	..	5	1,969
Benalla	1,276	907	2,183	1,297	205	2	5	3,692
Berwick	1,336	916	2,252	1,641	217	4	5	4,119
Bet Bet	435	292	727	437	91	1,255
Birchip	325	181	506	291	38	1	..	836
Borong	771	542	1,313	818	87	..	1	2,219
Braybrook	774	386	1,160	835	99	2	..	2,096
Bright	687	421	1,108	702	145	1	2	1,958
Broadford	201	135	336	230	55	..	1	622
Broadmeadows	652	411	1,063	630	107	..	4	1,804
Bulla	221	568	789	454	91	3	..	1,337
Buln Buln	913	520	1,433	1,058	121	2	4	2,618
Bungaree	471	426	897	499	91	1	2	1,490
Buninyong	759	652	1,411	816	197	1	2	2,427
Charlton	356	325	681	386	69	..	4	1,140
Chiltern	353	265	618	370	85	..	4	1,077
Colac	1,988	1,441	3,429	2,107	303	2	10	5,851
Corio	570	433	1,003	591	90	1	..	1,685
Cranbourne	885	494	1,379	982	96	2	3	2,462
Creswick	493	408	901	507	130	..	1	1,539
Dandenong	1,128	787	1,915	1,321	191	6	8	3,441
Deakin	649	362	1,011	690	58	2	..	1,761
Dimboola	1,138	631	1,769	1,000	123	..	7	2,899
Donald	538	369	907	524	77	2	3	1,513
Doncaster	413	277	690	478	74	1,243
Dundas	594	433	1,027	569	96	1,699
Dunmunkle	740	506	1,246	757	92	1	1	2,097
Eltham	649	427	1,076	772	127	2	4	1,981
Euroa	625	459	1,084	705	116	1	8	1,914
Ferntree Gully	1,008	938	1,946	1,439	237	4	6	3,632
Flinders	632	590	1,222	880	144	2	2	2,250
Frankston and Hastings	726	514	1,240	943	148	7	9	2,347
Gippsland South	789	433	1,222	745	88	3	..	2,058
Gisborne	327	422	749	439	97	1	..	1,286
Glenelg	856	716	1,572	945	139	..	8	2,664
Glenlyon	542	471	1,013	622	144	..	4	1,783
Gordon	484	354	838	520	72	..	3	1,433
Goulburn	340	248	588	354	58	..	1	1,001
Grenville	515	392	907	526	127	2	3	1,565
Hampden	1,718	1,306	3,024	1,841	258	4	6	5,133
Healesville	439	605	1,044	688	129	3	..	1,864
Heidelberg	2,307	2,589	4,896	3,229	521	7	21	8,674
Heytesbury	840	442	1,282	730	93	1	8	2,123
Huntly	480	317	797	518	83	1	3	1,402
Kara Kara	500	293	793	514	83	..	2	1,392
Karkaroc	935	465	1,400	867	81	1	5	2,354
Keilor	178	131	309	191	27	..	1	598
Kerang	1,759	1,062	2,821	1,751	197	1	9	4,779
Kilmore	268	244	512	274	61	1	..	848
Korong	809	504	1,313	817	130	..	2	2,262
Kowree	503	404	907	552	91	1,550
Kyneton	1,015	1,097	2,112	1,231	277	3	7	3,630
Lawloit	382	201	583	381	51	..	1	1,016

18. VICTORIA.—CONJUGAL CONDITION of FEMALES—*continued.*

LOCAL GOVERNMENT AREA.	NEVER MARRIED.			Married.	Widowed.	Divorced.	Not Stated.	Total.
	Under 15 years.	Aged 15 years and over.	Total.					
<i>SHIRES—continued.</i>								
Leigh	216	179	395	266	55	716
Lexton	239	173	412	275	38	1	3	729
Lilydale	1,479	1,176	2,655	1,827	265	8	3	4,758
Loddon East	299	166	465	297	38	800
Lowan	624	406	1,030	609	77	..	6	1,722
Maffra	918	594	1,512	920	129	3	7	2,571
Maldon	531	370	901	582	145	..	2	1,630
Mansfield	621	487	1,108	639	129	2	2	1,874
Marong	964	640	1,604	1,007	210	..	1	2,822
McIvor	558	383	941	556	91	..	2	1,590
Melton	208	155	363	234	44	1	2	644
Metcalfe	409	330	739	483	100	1	..	1,323
Mildura	1,285	471	1,756	1,339	88	1	5	3,189
Minhamite	295	206	501	311	49	..	2	863
Mirboo	221	149	370	243	31	2	..	646
Moorabbin	1,088	912	2,000	1,296	351	4	6	3,657
Mornington	315	385	700	423	88	2	2	1,215
Mortlake	431	402	833	484	87	2	8	1,414
Morwell	581	345	926	579	71	..	4	1,580
Mount Rouse	474	310	784	492	68	1	3	1,348
Mulgrave	537	396	933	591	83	2	1	1,610
Murray Upper	337	232	569	325	48	942
Narracan	1,134	632	1,766	1,201	138	..	1	3,110
Newham and Woodend	292	358	650	373	84	1	..	1,108
Newstead and Mt. Alexander	435	309	744	473	124	..	3	1,344
Numurkah	921	709	1,630	963	168	3	1	2,765
Nunawading	1,772	1,734	3,506	2,441	441	3	2	6,393
Omco	391	250	641	361	61	1	1	1,065
Orbost	662	298	960	600	61	2	1	1,624
Otway	711	300	1,011	626	63	1	..	1,701
Oxley	612	466	1,078	609	86	..	3	1,776
Phillip Island and Woolamai	913	481	1,394	874	105	..	5	2,379
Poowong and Jeetho	1,202	693	1,895	1,224	159	3	5	3,286
Portland	908	555	1,463	927	131	..	4	2,525
Preston	1,659	1,103	2,762	1,937	241	10	3	4,953
Pyalong	91	106	197	106	28	331
Ripon	571	427	998	591	108	2	1	1,700
Rochester	1,069	648	1,717	1,028	142	2	..	2,889
Rodney	1,207	870	2,077	1,211	185	3	5	3,481
Romsey	488	365	853	548	98	2	2	1,503
Rosedale	670	472	1,142	680	97	..	1	1,920
Rutherglen	465	271	736	443	90	1	1	1,271
Seymour	605	428	1,033	646	93	..	6	1,778
Shepparton	1,257	932	2,189	1,297	204	..	2	3,692
Stawell	524	351	875	553	79	..	3	1,510
Strathfieldsaye	623	412	1,035	549	103	1,687
Swan Hill	1,987	847	2,834	1,844	147	3	2	4,830
Talbot	200	231	431	239	64	2	..	736
Tambo	660	464	1,124	780	86	1	2	1,993
Towong	690	417	1,107	684	117	4	3	1,915
Traralgon	541	388	929	607	73	1,609
Tullaroop	444	281	725	431	108	1,264
Tungamah	750	540	1,290	699	108	1	..	2,098
Violet Town	314	248	562	312	50	924
Walpeup	931	388	1,319	819	52	..	5	2,195
Wangaratta	406	260	666	397	54	1,117
Wannon	412	367	779	469	72	..	2	1,322
Waranga	941	490	1,431	894	132	..	5	2,462
Warragul	778	631	1,409	890	107	1	5	2,412
Warrnambool	1,450	992	2,442	1,343	189	3	1	3,978
Werribee	1,261	565	1,826	1,326	139	3	5	3,299
Whittlesea	491	445	936	604	100	1,645
Wimmera	693	417	1,110	634	63	1	2	1,810
Winchelsea	724	508	1,232	735	92	..	2	2,061
Wodonga	396	279	675	452	57	..	1	1,185
Woorayl	962	616	1,578	972	101	2	3	2,656
Wycheproof	647	394	1,041	666	78	1,785
Yackandandah	475	393	868	464	78	..	2	1,412
Yarrowonga	429	320	749	449	63	1	3	1,265
Yarra Upper	972	389	1,361	1,040	106	3	2	2,512
Yea	408	270	678	466	61	1	2	1,208
Total Shires	97,476	69,401	166,877	104,763	15,964	184	406	288,194
SUMMARY.								
Cities, Towns, and Boroughs.. .. .	127,214	142,092	269,306	177,222	38,853	1,034	794	487,209
Shires	97,476	69,401	166,877	104,763	15,964	184	406	288,194
Not Incorporated	17	17	34	29	5	68
Migratory*	143	323	466	480	106	3	30	1,085
TOTAL—VICTORIA	224,850	211,833	436,683	282,494	54,928	1,221	1,230	776,556

* Mainly persons on ships and railway trains.

19. VICTORIA.—OCCUPATIONS of MALES
(Exclusive of full)

LOCAL GOVERNMENT AREA.	PROFESSIONAL.	DOMESTIC.	COMMERCIAL.	TRANSPORT AND COMMUNICATION.						INDUSTRIAL.										
				On Rail-ways.	On Roads.	On Seas and Rivers.	Postal and Telegraph service.	Others.	Total.	Manu- facturing Industries.	Construc- tion of Houses and Buildings.	Construc- tion of Roads and Railways, Earthworks, &c.	Disposal of Dead or Refuse.	Undefined Industrial.	Total.					
CITIES, TOWNS, AND BOROUGH.																				
Ararat	167	50	209	187	30	13	16	1	247	185	64	15	6	222	492					
Ballarat	600	175	1,403	267	213	15	72	2	569	1,854	430	26	60	401	2,771					
Ballarat East ..	223	93	706	317	136	5	37	8	503	1,224	237	11	21	394	1,887					
Bendigo	567	239	1,604	607	255	6	81	10	959	1,597	412	41	51	720	2,821					
Brighton	756	176	1,982	271	173	53	95	6	598	1,344	565	26	37	270	2,242					
Brunswick	946	299	2,708	594	1,039	211	200	14	2,058	5,516	1,095	91	145	1,002	7,849					
Camberwell	969	189	2,175	235	178	75	82	2	572	1,749	659	22	48	263	2,741					
Carrum	122	34	374	68	42	13	21	2	146	418	169	12	10	87	696					
Castlemaine	131	40	227	71	47	7	14	2	141	690	77	11	3	109	890					
Caulfield	1,857	265	3,869	507	420	157	204	7	1,295	2,690	1,392	68	82	560	4,792					
Clunes	24	11	58	15	8	..	4	..	27	59	20	9	3	14	105					
Coburg	545	98	1,122	296	331	95	93	5	820	2,028	446	45	59	456	3,034					
Collingwood	537	291	1,923	289	723	117	127	8	1,264	4,934	843	43	81	686	6,587					
Creswick	36	9	53	14	13	..	10	..	37	50	19	8	2	85	164					
Daylesford	81	38	159	39	47	3	13	..	102	128	41	10	3	87	269					
Dunolly	20	6	38	10	2	..	6	..	18	46	6	1	..	14	67					
Eaglehawk	66	29	215	38	31	..	10	1	80	208	46	10	9	104	377					
Echuca	85	48	203	57	30	17	20	..	124	167	64	11	6	146	394					
Essendon	1,183	218	3,019	950	311	153	188	10	1,612	3,486	745	60	72	521	4,884					
Fitzroy	823	541	2,398	356	736	186	101	16	1,395	4,121	811	39	92	902	5,965					
Footscray	396	186	1,477	708	255	226	68	3	1,260	5,685	608	87	75	1,119	7,574					
Geelong	309	158	1,046	250	150	178	41	2	621	1,334	329	30	46	417	2,156					
Geelong West ..	143	50	584	282	99	109	37	3	530	904	257	55	15	242	1,473					
Hamilton	133	63	372	74	60	1	28	1	164	248	113	34	6	125	526					
Hawthorn	1,080	259	2,599	316	390	97	110	12	925	2,424	780	46	74	394	3,718					
Horsham	87	61	276	37	43	..	31	1	112	218	115	27	3	63	426					
Inglewood	24	10	59	11	10	..	4	..	25	80	14	6	..	63	163					
Kew	789	131	1,435	106	187	40	60	3	396	1,167	379	19	37	309	1,911					
Koroit	25	21	71	11	13	..	5	..	29	66	25	5	3	52	151					
Malvern	1,306	234	3,125	351	506	123	119	2	1,101	1,889	851	47	62	340	3,189					
Maryborough	103	45	235	240	32	1	18	2	293	306	62	27	3	116	514					
Melbourne	3,601	2,207	7,887	2,415	1,801	1,147	395	54	5,812	10,703	1,841	154	312	3,307	16,317					
Melbourne South ..	1,311	553	3,256	697	776	975	225	30	2,703	5,237	730	77	110	1,166	7,320					
Mentone and Mordial- loc	229	53	418	98	33	17	19	1	168	347	186	5	3	73	614					
Mildura	121	63	330	59	43	4	23	..	129	317	187	22	2	212	740					
Newtown and Chilwell	159	39	423	64	51	32	16	1	164	555	159	14	16	147	891					
Northcote	653	150	1,988	348	475	91	134	15	1,063	4,234	845	55	70	498	5,702					
Oakleigh	136	46	354	153	71	18	27	1	270	495	235	29	20	106	885					
Port Fairy	35	20	94	17	15	8	7	..	47	113	48	9	1	74	245					
Portland	48	40	129	38	20	17	13	..	88	80	33	4	1	97	215					
Port Melbourne ..	170	120	549	272	218	671	25	13	1,199	1,537	180	15	28	517	2,277					
Prahran	1,587	665	4,316	652	846	210	204	21	1,933	3,819	1,422	105	94	906	6,346					
Queenscliff	238	51	115	11	20	17	10	..	58	60	28	4	3	25	120					
Richmond	752	362	2,440	765	957	264	172	13	2,171	5,463	1,190	82	152	977	7,864					
Rutherglen	27	16	82	8	7	..	3	..	18	50	16	7	2	31	106					
Sale	107	46	243	73	27	6	18	..	124	196	95	25	1	112	429					
Sandringham	413	108	958	124	79	34	37	3	277	794	301	9	19	154	1,277					
Sebastopol	28	6	85	9	25	1	10	..	45	124	26	6	1	29	186					
St. Arnaud	56	43	172	24	22	..	13	1	60	146	49	14	4	56	269					
St. Kilda	1,711	530	3,919	345	591	147	160	16	1,259	2,573	770	41	55	620	4,059					
Stawell	93	38	217	184	39	..	22	1	246	214	66	12	5	162	459					
Wangaratta	136	59	257	66	38	1	27	1	133	222	76	21	3	79	401					
Warrnambool	217	96	486	61	73	37	30	1	202	734	161	24	20	240	1,179					
Williamstown	592	113	870	703	73	605	44	5	1,430	2,778	246	64	31	548	3,667					
Wonthaggi	51	30	139	66	20	..	10	1	97	77	56	11	4	28	176					
Total Cities, Towns, and Boroughs ..	26,604	9,521	65,451	14,826	12,830	6,203	3,559	301	37,719	87,683	20,620	1,751	2,071	20,447	132,572					
SHIRES.																				
Alberton	61	34	126	32	19	3	11	..	65	120	60	136	3	101	420					
Alexandra	36	33	91	14	21	1	4	..	40	67	33	17	2	100	219					
Arapiles	22	8	44	20	5	..	6	..	31	40	25	7	1	52	125					
Ararat	48	38	145	71	20	2	20	..	113	75	40	28	2	140	285					
Avoca	32	12	89	15	10	..	9	..	34	88	22	11	..	140	261					
Avon	26	10	40	13	5	1	4	..	23	36	15	18	1	70	140					
Bacchus Marsh ..	36	28	88	35	20	2	9	..	66	183	24	25	2	95	329					
Bairnsdale	115	60	296	42	62	17	25	..	146	232	87	44	7	158	528					
Ballan	33	15	72	27	12	..	8	..	47	82	22	8	3	94	209					
Ballarat	96	18	83	42	9	6	4	..	61	120	33	7	2	153	315					
Bannockburn	25	14	36	37	7	..	3	..	47	48	14	9	..	52	123					
Barrabool	11	4	19	10	1	3	14	29	9	15	1	26	80					
Barwon South	48	22	120	12	16	6	4	1	39	209	61	10	5	91	376					
Beechworth	152	30	129	30	23	9	22	..	84	198	43	45	2	242	530					
Belfast	7	5	23	3	4	..	2	..	9	19	6	12	..	82	119					
Bellarine	50	25	88	9	14	9	5	..	37	146	36	13	..	70	265					
Benalla	94	53	247	194	23	1	25	..	243	232	48	74	5	206	565					
Berwick	88	58	235	63	48	5	12	..	128	211	86	34	5	187	523					
Bet Bet	22	7	58	15	10	..	5	..	30	53	10	6	2	72	143					
Birchip	21	14	73	15	5	..	5	..	25	43	17	8	..	28	96					

as recorded at the Census of the 4th April, 1921.
blood Aborigines.)

PRIMARY PRODUCERS.								INDEPENDENT.	TOTAL BREADWINNERS.	DEPENDANTS.	UNSPECIFIED.	GRAND TOTAL.	LOCAL GOVERNMENT AREA.
Agri-cultural Pursuits.	Pastoral Pursuits.	Trapping, &c.	Fisheries.	Forestry.	Water Supply.	Mining and Quarrying.	Total.						
114	21	6	1	22	1	152	317	15	1,497	794	15	2,306	Ararat
257	64	1	1	10	9	119	461	69	6,048	3,208	103	9,359	Ballarat
177	20	13	..	9	9	132	360	57	3,829	2,281	84	6,194	Ballarat East
500	62	5	..	27	16	682	1,292	110	7,592	4,056	107	11,755	Bendigo
323	96	2	6	2	18	15	462	49	6,265	3,138	88	9,491	Brighton
203	40	..	1	8	46	76	374	123	14,357	6,877	105	21,339	Brunswick
349	86	1	..	1	18	22	477	57	7,180	3,458	65	10,703	Camberwell
76	8	1	8	..	3	4	100	14	1,486	978	26	2,490	Carrum
69	25	..	2	10	7	37	150	25	1,604	887	18	2,509	Castlemaine
505	127	..	1	5	41	43	722	93	12,893	5,633	141	18,667	Caulfield
72	17	2	..	3	..	20	114	4	343	165	2	510	Clunes
172	72	..	1	2	20	63	330	39	5,988	2,915	49	8,952	Coburg
99	16	2	2	1	35	71	226	94	10,922	4,946	88	15,956	Collingwood
59	9	1	..	19	1	61	150	6	455	308	1	764	Creswick
75	13	3	..	15	2	144	252	9	910	543	15	1,468	Daylesford
27	4	3	..	41	1	19	95	13	257	141	7	405	Dunolly
76	19	1	..	17	2	434	549	23	1,339	789	6	2,134	Eaglehawk
185	75	..	8	46	..	2	316	14	1,184	632	20	1,836	Echuca
216	123	1	2	8	34	53	437	75	11,428	4,990	107	16,525	Essendon
159	40	3	1	3	51	67	324	171	11,617	4,524	170	16,311	Fitzroy
98	23	2	..	3	67	247	440	68	11,401	5,303	81	16,785	Footscray
180	57	2	44	3	17	11	314	52	4,656	2,136	58	6,850	Geelong
101	23	2	8	..	5	18	157	17	2,954	1,522	42	4,518	Geelong West
108	84	6	..	26	4	6	234	15	1,507	876	23	2,406	Hamilton
245	56	1	..	6	32	35	375	66	9,022	3,737	111	12,870	Hawthorn
155	35	7	..	1	13	1	212	8	1,182	614	9	1,805	Horsham
22	3	8	1	11	45	3	329	184	4	517	Inglewood
229	69	2	..	4	17	29	350	29	5,041	2,601	69	7,711	Kew
234	16	250	..	547	305	4	856	Koroit
311	112	2	31	27	483	63	9,501	4,446	107	14,054	Malvern
78	11	8	..	7	3	60	167	17	1,374	828	14	2,216	Maryborough
958	300	4	7	19	96	255	1,639	471	37,934	12,729	421	51,084	Melbourne
187	53	1	6	6	49	47	349	154	15,646	6,368	153	22,167	Melbourne South
119	26	1	4	..	4	3	157	23	1,662	946	21	2,629	Mentone and Mordialloc
331	22	1	4	20	58	1	437	12	1,832	813	20	2,665	Mildura
110	45	1	1	1	13	19	190	7	1,873	1,407	32	3,312	Newtown and Chilwe
162	29	..	3	1	33	63	291	46	9,893	4,723	78	14,694	Northcote
158	26	2	..	3	2	3	194	19	1,904	993	35	2,932	Oakleigh
94	36	5	60	2	1	13	211	4	656	318	9	983	Port Fairy
102	22	..	47	22	..	3	196	9	725	387	23	1,135	Portland
22	5	1	43	..	6	8	85	38	4,438	2,003	54	6,495	Port Melbourne
335	131	1	..	3	41	52	563	161	15,571	5,896	239	21,706	Prahran
39	11	..	86	3	..	1	140	7	729	365	8	1,102	Queenscliff
160	27	3	68	56	314	117	14,020	6,450	136	20,606	Richmond
94	2	2	..	16	114	3	366	203	3	572	Rutherglen
94	86	..	6	16	1	1	204	11	1,164	588	14	1,766	Sale
164	59	..	16	..	5	10	254	28	3,315	1,780	47	5,142	Sandringham
54	40	3	..	49	146	4	500	363	4	867	Sebastopol
142	16	4	..	27	1	16	206	..	806	407	1	1,214	St. Arnaud
264	121	1	16	2	33	38	475	121	12,074	4,493	169	16,736	St. Kilda
122	24	13	..	22	4	27	212	19	1,284	745	12	2,041	Stawell
111	47	4	..	20	1	7	190	10	1,186	577	6	1,769	Wangaratta
126	55	3	10	5	3	9	211	19	2,410	1,279	29	3,718	Warnambool
60	19	1	5	..	28	38	151	54	6,877	3,000	39	9,916	Williamstown
4	2	3	..	5	2	1,334	1,350	3	1,846	960	3	2,809	Wonthaggi
9,486	2,630	123	400	492	953	4,730	18,814	2,738	293,419	131,608	3,295	428,322	Total Cities, Towns, and Boroughs
SHIRES.													
667	618	..	44	46	..	5	1,380	12	2,098	1,004	12	3,114	Alberton
352	104	3	..	89	353	20	921	3	1,343	540	7	1,890	Alexandra
486	44	18	..	6	2	1	557	5	792	403	3	1,198	Arapiles
1,110	250	15	1	44	2	72	1,494	18	2,141	1,004	17	3,162	Ararat
427	51	8	..	106	2	19	613	10	1,051	603	4	1,658	Avoca
381	188	17	5	50	1	3	645	4	888	394	5	1,287	Avon
480	81	2	..	13	10	7	593	9	1,149	576	13	1,738	Bacchus Marsh
826	298	48	70	99	4	51	1,396	41	2,582	1,264	42	3,888	Bairnsdale
503	93	11	..	71	10	47	735	7	1,118	478	7	1,603	Ballan
597	76	5	1	6	1	13	699	10	1,282	600	12	1,894	Ballarat
475	93	7	..	34	2	22	633	14	892	450	3	1,345	Bannockburn
454	35	2	..	16	..	10	517	2	647	315	6	968	Barrabool
319	74	2	9	4	..	7	415	8	1,028	486	15	1,529	Barwon South
363	33	3	1	62	1	128	591	22	1,538	799	21	2,358	Beechworth
559	137	1	1	4	..	4	706	1	870	440	12	1,322	Belfast
789	83	5	52	1	1	..	931	10	1,406	623	11	2,040	Bellarine
1,048	104	7	1	152	4	16	1,332	25	2,559	1,321	15	3,895	Benalla
1,966	140	4	..	218	18	12	2,358	19	3,409	1,402	15	4,832	Berwick
422	18	6	..	151	2	62	661	13	934	483	7	1,424	Bet Bet
442	16	3	22	1	484	1	714	295	5	1,014	Birchip

19. VICTORIA.—OCCUPATIONS

LOCAL GOVERNMENT AREA.	PROFESSIONAL.	DOMESTIC.	COMMERCIAL.	TRANSPORT AND COMMUNICATION.						Total.	INDUSTRIAL.							
				On Railways.	On Roads.	On Seas and Rivers.	Postal and Telegraph Service.	Others.	Manufacturing Industries.		Construction of Houses and Buildings.	Construction of Roads and Railways, Harbours, &c.	Disposal of Dead or Refuse.	Undefined Industrial.	Total.			
<i>SHIRES—continued.</i>																		
Borung	59	30	187	36	20	..	11	..	67	176	59	20	..	3	86	344		
Braybrook ..	126	17	129	26	23	6	2	..	57	730	63	9	15	15	163	980		
Bright	55	31	101	25	29	..	8	..	62	84	26	40	1	1	105	256		
Broadford ..	10	10	49	18	3	..	6	..	27	114	9	6	36	165		
Broadmeadows ..	256	48	472	109	58	23	26	1	217	909	112	15	18	18	149	1,203		
Bulla	117	29	82	22	13	10	4	2	51	89	32	12	2	2	202	337		
Buln Buln ..	47	22	123	30	32	1	11	..	74	129	51	57	1	1	145	383		
Bungaree ..	17	12	101	25	23	..	2	..	50	134	22	5	9	9	60	230		
Buninyong ..	57	24	97	43	38	..	7	..	88	176	28	22	1	1	96	323		
Charlton ..	31	16	93	13	11	..	6	..	30	65	22	13	1	1	40	141		
Chiltern ..	27	11	57	23	10	..	4	..	37	45	10	10	55	120		
Colac	151	75	419	166	76	2	37	..	281	416	223	54	10	10	337	1,040		
Corio	85	24	88	45	27	9	6	..	87	218	27	28	3	3	84	360		
Cranbourne ..	70	24	113	44	11	1	8	..	64	94	48	65	125	332		
Creswick ..	24	9	68	14	8	1	3	..	26	71	19	15	3	3	63	171		
Dandenong ..	103	34	304	90	45	7	15	..	157	402	155	40	12	12	155	764		
Deakin	23	5	61	11	9	6	2	..	28	71	17	10	49	147		
Dimboola ..	74	50	223	135	20	..	26	..	181	148	86	18	1	1	108	361		
Donald	36	30	128	69	15	1	15	..	100	109	50	20	1	1	50	230		
Doncaster ..	18	9	63	4	19	23	56	36	1	5	5	28	126		
Dundas	13	17	44	14	8	..	1	..	23	25	18	28	1	1	79	151		
Dunmunkle ..	52	34	175	48	16	..	22	1	87	162	108	13	1	1	82	366		
Eltham	56	41	91	35	40	6	5	..	86	161	71	10	4	4	137	383		
Euroa	39	18	118	23	15	1	9	..	48	94	46	21	3	3	94	258		
Ferntree Gully ..	138	93	276	61	65	11	13	2	152	173	151	32	4	4	191	551		
Flinders ..	302	90	149	14	63	13	12	..	102	133	164	139	4	4	141	581		
Frankston and Hastings ..	74	57	184	53	30	6	17	..	106	155	77	53	3	3	125	413		
Gippsland South ..	60	19	112	28	21	10	10	..	69	96	20	89	2	2	89	296		
Gisborne ..	32	95	85	18	19	..	5	..	42	82	48	6	2	2	70	208		
Glenelg ..	67	36	168	24	27	1	18	1	71	141	55	61	1	1	200	458		
Glenlyon ..	36	31	60	11	17	2	6	..	36	75	30	10	2	2	123	240		
Gordon	39	14	99	29	13	..	12	..	54	78	26	4	1	1	48	157		
Goulburn ..	29	21	57	42	10	..	4	..	56	65	22	5	59	151		
Grenville ..	40	21	63	23	23	2	8	..	56	56	12	19	2	2	128	217		
Hampden ..	140	129	368	76	66	1	42	..	185	378	165	56	5	5	324	928		
Healesville ..	76	114	160	25	64	3	17	1	110	106	64	43	1	1	139	353		
Heidelberg ..	614	101	1,035	143	115	62	56	2	378	1,467	261	28	40	40	390	2,186		
Heytesbury ..	40	25	63	14	12	..	8	..	34	143	12	41	3	3	107	306		
Huntly	32	27	106	37	18	..	6	..	61	142	21	4	1	1	61	229		
Kara Kara ..	18	7	21	22	2	1	25	31	12	9	17	69		
Karkaroo ..	47	19	178	69	14	..	11	..	94	84	45	25	1	1	87	242		
Keilor	18	4	25	16	8	3	2	..	29	60	14	3	3	3	27	107		
Kerang	131	71	328	75	43	3	26	..	147	278	150	30	1	1	188	647		
Kilmore ..	40	18	61	31	11	1	4	..	47	62	12	8	3	3	50	135		
Korong	43	20	92	88	10	..	12	..	110	94	37	23	133	287		
Kowree	35	11	58	14	9	..	9	..	32	33	28	104	2	2	59	226		
Kyneton ..	110	47	259	54	67	1	21	1	144	309	65	29	5	5	189	597		
Lawloit ..	10	11	50	43	7	1	5	..	56	24	20	19	35	98		
Leigh	10	12	20	16	9	..	1	..	26	13	7	30	63	113		
Lexton	9	14	24	7	8	..	2	..	17	17	8	4	89	118		
Lilydale ..	142	90	311	110	56	18	28	3	215	423	162	34	3	3	203	825		
Loddon East ..	16	10	33	11	1	..	2	..	14	42	2	5	33	82		
Lowan	45	31	141	25	8	..	13	..	46	108	41	17	1	1	53	220		
Maffra	62	38	167	30	26	..	12	1	69	274	98	20	3	3	210	611		
Maldon	38	14	96	14	17	1	10	1	43	90	22	3	2	2	77	194		
Mansfield ..	56	32	118	17	28	1	12	..	58	73	28	44	86	231		
Marong	54	30	96	62	24	..	6	..	82	206	23	19	156	402		
McIvor	31	16	89	16	12	..	6	..	34	81	18	8	2	2	132	241		
Melton	10	9	36	13	3	..	2	..	18	41	7	10	1	1	38	97		
Metcalf ..	24	9	41	38	15	1	4	..	58	87	11	8	1	1	63	170		
Mildura ..	70	22	80	27	17	1	3	..	48	172	63	267	1	1	200	703		
Minhamite ..	15	11	25	3	6	..	6	..	15	18	18	42	73	151		
Mirboo	14	18	33	10	13	..	4	..	27	30	8	69	55	162		
Moorabbin ..	189	50	338	84	73	28	22	..	207	397	183	5	14	14	166	765		
Mornington ..	54	65	124	17	19	4	6	1	47	57	62	9	2	2	60	190		
Mortlake ..	25	25	72	14	15	..	13	..	42	59	47	14	4	4	74	198		
Morwell ..	38	29	88	25	25	1	5	..	56	97	29	263	61	450		
Mount Rouse ..	26	28	76	24	17	..	10	1	52	44	47	19	3	3	94	207		
Mulgrave ..	30	9	103	14	17	11	3	1	46	104	41	5	5	5	53	208		
Murray Upper ..	25	13	55	11	12	..	6	..	29	56	24	53	30	163		
Narracan ..	80	33	144	83	34	1	7	..	125	164	47	85	173	469		
Newham and Woodend ..	23	23	86	45	6	2	8	..	61	62	21	11	2	2	77	173		
Newstead and Mt. Alexander ..	29	13	44	17	13	..	5	..	35	137	15	2	3	3	88	245		
Numurkah ..	73	36	223	51	25	1	15	..	92	183	71	15	3	3	101	373		
Nunawading ..	350	67	836	133	110	34	58	3	338	967	385	13	28	28	198	1,591		
Ormeo	32	19	40	..	14	..	9	..	23	37	11	65	54	167		
Orbost	39	25	75	25	24	12	11	..	72	56	31	173	3	3	126	391		
Otway	41	15	56	32	10	6	2	..	50	43	24	137	98	302		
Oxley	21	12	39	15	5	..	4	..	24	78	13	27	64	182		
Phillip Island and Woolamai ..	62	36	87	33	15	11	6	..	65	72	31	92	1	1	70	266		

of MALES—continued.

PRIMARY PRODUCERS.								INDEPENDENT.	TOTAL BREADWINNERS.	DEPENDANTS.	UNSPECIFIED.	GRAND TOTAL.	LOCAL GOVERNMENT AREA.
Agri- cultural Pursuits.	Pastoral Pursuits.	Trapping, &c.	Fisheries.	Forestry.	Water Supply.	Mining and Quarrying.	Total.						
959	22	2	..	3	7	..	993	9	1,689	834	9	2,532	Borung
96	46	3	57	202	7	1,518	804	13	2,335	Braybrook
451	67	5	..	26	1	245	795	7	1,307	726	11	2,044	Bright
80	58	2	..	60	2	6	208	3	472	236	2	710	Broadford
485	146	2	2	10	..	19	664	10	2,870	744	12	3,626	Broadmeadows
277	50	10	..	5	1	24	367	5	988	273	3	1,264	Bulla
1,147	117	3	..	304	1	37	1,609	20	2,278	968	18	3,264	Buln Buln
564	30	1	..	33	10	26	664	18	1,092	428	8	1,528	Bungaree
872	113	2	..	91	1	49	1,128	33	1,750	872	15	2,637	Buninyong
607	20	6	1	..	634	6	951	367	7	1,325	Charlton
299	32	6	1	42	..	33	413	8	673	382	8	1,063	Chiltern
1,129	885	4	..	98	10	12	2,138	21	4,125	2,078	45	6,248	Colac
519	90	2	4	10	5	5	635	8	1,287	950	19	2,256	Corio
1,445	143	4	5	14	51	5	1,667	8	2,278	929	12	3,219	Cranbourne
565	51	3	..	23	3	42	687	14	999	498	8	1,505	Creswick
712	139	1	..	13	5	6	876	20	2,258	1,159	22	3,439	Dandenong
1,044	103	5	3	12	15	1	1,183	8	1,455	702	6	2,163	Deakin
1,295	9	1	..	9	9	..	1,323	9	2,221	1,136	13	3,370	Dimboola
680	25	3	2	2	712	3	1,239	484	4	1,727	Donald
620	21	12	2	10	665	6	910	423	9	1,342	Doncaster
640	238	16	..	23	2	2	921	12	1,181	589	18	1,788	Dundas
953	30	4	..	19	8	..	1,014	2	1,730	749	7	2,486	Dunmunkle
553	54	4	..	95	6	24	736	16	1,409	659	24	2,092	Eltham
554	164	6	1	69	..	3	797	8	1,286	687	21	1,994	Euroa
705	67	1	1	64	3	28	869	20	2,099	1,231	42	3,372	Ferntree Gully
405	50	1	62	30	7	20	575	17	1,816	668	21	2,505	Flinders
579	44	1	43	7	6	13	693	16	1,543	736	20	2,299	Frankston and Hastings
785	322	7	86	20	1	16	1,237	6	1,799	802	14	2,615	Gippsland South
165	47	1	1	30	3	13	260	6	728	359	2	1,089	Gisborne
628	417	15	..	23	..	1	1,084	4	1,888	909	18	2,815	Glenelg
448	36	4	..	66	1	92	647	20	1,070	555	13	1,638	Glenlyon
772	59	1	..	3	..	23	858	4	1,225	489	3	1,717	Gordon
273	107	4	1	46	3	1	435	2	751	382	12	1,145	Goulburn
328	94	2	..	69	..	69	560	9	966	572	19	1,557	Grenville
779	977	1	..	19	10	6	1,792	9	3,551	1,782	37	5,370	Hampden
123	26	114	12	12	287	3	1,103	431	16	1,550	Healesville
450	85	1	..	8	14	33	591	37	4,942	2,957	43	7,942	Heidelberg
401	531	3	1	61	..	7	1,054	2	1,524	797	5	2,326	Heytesbury
538	60	3	..	33	6	12	652	10	1,117	576	3	1,696	Huntly
843	29	5	..	69	..	1	947	5	1,092	555	2	1,649	Kara Kara
1,473	11	3	..	4	22	..	1,513	7	2,100	1,027	12	3,139	Karkaroc
229	32	1	1	3	266	4	453	206	4	663	Keilor
2,170	191	8	9	128	73	5	2,584	12	3,920	1,762	15	5,697	Kerang
171	53	3	..	24	..	3	254	4	559	379	4	942	Kilmore
1,040	24	7	..	54	..	34	1,159	33	1,744	853	14	2,611	Korong
618	195	18	..	19	850	6	1,218	521	9	1,748	Kowree
806	82	10	..	82	7	49	1,036	14	2,207	1,116	18	3,341	Kyneton
467	10	3	..	2	1	3	486	3	714	433	3	1,150	Lawloit
243	113	2	1	7	2	16	384	2	567	235	5	807	Leigh
244	85	5	..	37	1	21	393	5	580	309	5	894	Lexton
1,169	150	4	..	137	17	72	1,549	23	3,155	1,459	37	4,651	Lilydale
426	71	1	9	1	508	..	663	306	2	971	Loddon East
767	11	2	..	5	3	1	789	6	1,278	617	11	1,906	Lowan
763	273	13	..	73	74	1	1,197	8	2,152	921	9	3,082	Maffra
350	38	5	..	22	2	106	523	13	921	571	16	1,508	Maldon
419	230	4	..	34	2	240	929	11	1,435	675	9	2,119	Mansfield
1,121	103	3	..	20	7	94	1,348	20	2,034	1,006	13	3,053	Marong
307	145	5	..	178	..	92	727	13	1,151	574	19	1,744	McIvor
357	35	1	..	1	..	2	396	..	566	220	..	786	Melton
370	62	6	..	42	12	58	550	13	865	480	5	1,350	Metcalfe
2,289	44	5	24	43	174	7	2,586	14	3,523	1,357	11	4,891	Mildura
267	189	4	..	6	..	2	468	2	687	328	2	1,017	Minhamite
284	86	7	..	10	..	4	391	5	650	241	1	892	Mirboo
837	133	1	1	3	1	18	994	23	2,566	1,192	28	3,786	Moorabbin
112	30	2	20	2	6	1	173	8	661	316	10	987	Mornington
228	447	5	..	5	5	1	691	9	1,062	426	9	1,497	Mortlake
574	159	12	..	32	..	41	818	7	1,486	610	9	2,105	Morwell
237	221	28	..	9	..	3	493	12	894	460	7	1,361	Mount Rouse
521	70	2	2	595	2	993	597	10	1,600	Mulgrave
192	287	7	..	16	..	6	508	4	797	370	2	1,169	Murray Upper
1,323	120	8	..	242	..	118	1,811	11	2,673	1,120	17	3,810	Narracan
262	23	18	..	1	304	11	681	290	13	984	Newham and Woodend
321	42	7	..	46	3	73	492	21	879	463	14	1,356	Newstead and Mt. Alexander
1,073	77	1	2	70	2	..	1,225	9	2,031	958	11	3,000	Numurkah
573	97	3	..	4	10	30	717	12	3,911	2,284	43	6,238	Nunawading
250	273	13	..	8	..	69	613	9	903	396	4	1,303	Omeo
609	140	7	2	124	..	21	903	5	1,510	691	3	2,204	Orbost
349	296	6	2	491	..	4	1,148	7	1,619	715	5	2,339	Otway
1,034	111	10	..	18	2	5	1,180	17	1,475	685	12	2,172	Oxley
669	265	6	27	24	3	258	1,252	5	1,773	940	8	2,721	Phillip Island and Woolamaf

SHIRES—continued.

19. VICTORIA.—OCCUPATIONS

LOCAL GOVERNMENT AREA.	PROFESSIONAL.	DOMESTIC.	COMMERCIAL.	TRANSPORT AND COMMUNICATION.						INDUSTRIAL.					
				On Rail-ways.	On Roads.	On Seas and Rivers.	Postal and Telegraph Service.	Others.	Total.	Manu-facturing Industries.	Construc-tion of Houses and Buildings.	Construc-tion of Roads and Railways, Earthworks &c.	Disposal of Dead or Refuse.	Undefined Industrial.	Total.
SHIRES—continued.															
Poowong and Jeetho	71	34	184	130	33	..	12	..	175	159	52	120	6	164	501
Portland ..	41	18	61	46	18	7	7	..	78	61	31	21	..	248	361
Preston ..	192	35	541	104	107	29	25	1	266	1,294	259	20	32	172	1,777
Pyalong ..	3	4	5	5	1	6	7	4	19	30
Ripon ..	50	26	74	15	22	..	8	..	45	75	43	11	1	178	308
Rochester ..	51	26	145	31	18	..	13	..	62	141	62	7	1	95	306
Rodney ..	107	51	245	54	40	2	21	..	117	199	77	10	3	205	494
Romsey ..	27	22	86	32	10	2	9	..	53	96	25	7	3	87	218
Rosedale ..	30	21	72	26	14	..	7	..	47	70	16	15	1	93	195
Rutherglen ..	19	11	33	16	23	..	10	..	49	41	9	14	..	93	157
Seymour ..	96	44	120	285	24	2	23	..	334	108	51	71	3	113	346
Shepparton	121	54	310	62	29	..	25	..	116	346	109	36	2	196	689
Stawell ..	27	13	63	40	6	46	36	31	6	..	91	164
Strathfieldsaye	27	10	80	25	18	1	3	..	47	70	27	6	9	111	223
Swan Hill ..	149	52	358	107	43	5	23	1	179	213	121	58	4	270	666
Talbot ..	17	3	26	7	4	..	2	..	13	22	7	5	2	49	85
Tambo ..	92	55	108	26	30	26	19	..	101	77	38	71	2	117	305
Towong ..	41	28	112	25	21	..	17	..	63	99	30	128	..	67	324
Traralgon ..	48	28	136	90	27	..	9	..	126	118	64	38	2	51	273
Tullaroop ..	23	8	51	31	9	..	4	..	44	39	22	9	..	73	143
Tungamah ..	40	28	110	24	9	..	18	..	51	131	23	16	3	61	234
Violet Town	20	9	28	11	7	..	6	..	24	31	6	9	..	43	89
Walpeup ..	56	16	174	84	16	..	10	1	111	77	42	15	1	52	187
Wangaratta	14	16	28	22	4	..	4	..	30	44	5	6	..	41	96
Wannon ..	27	23	73	31	16	..	15	..	62	60	34	51	1	61	207
Waranga ..	47	25	152	39	21	1	12	..	73	120	34	23	2	201	380
Warragul ..	88	28	161	81	38	1	15	..	135	123	45	87	..	107	362
Warrnambool	56	42	119	19	29	2	6	..	56	203	38	35	..	256	532
Werribee ..	112	40	205	88	36	33	12	2	171	605	98	23	27	209	962
Whittlesea	46	28	63	29	12	1	5	..	47	88	44	19	2	62	215
Wimmera ..	29	10	32	24	5	..	2	..	31	31	16	8	1	74	130
Winchelsea	51	45	98	25	25	1	9	..	60	81	47	89	1	143	361
Wodonga ..	32	22	92	138	21	1	13	..	173	56	35	20	1	90	202
Woorayl ..	54	38	151	26	32	4	15	..	77	150	48	83	1	116	398
Wycheproof	47	31	131	59	13	1	9	1	83	77	43	19	1	59	199
Yackandandah	26	14	40	11	9	..	16	..	36	71	20	37	..	59	187
Yarrawonga	34	20	106	15	12	..	15	..	42	102	26	2	..	65	195
Yarra Upper	50	36	116	41	25	1	6	..	73	156	28	17	2	125	328
Yea ..	41	20	66	33	20	..	10	..	63	57	32	34	..	79	202
Total Shires	8,575	4,077	18,096	5,746	3,161	513	1,479	29	10,928	20,996	6,880	4,715	420	15,186	48,197
SUM															
Cities, Towns, and Boroughs	26,604	9,521	65,451	14,826	12,830	6,203	3,559	301	37,719	87,683	20,620	1,751	2,071	20,447	132,572
Shires ..	8,575	4,077	18,096	5,746	3,161	513	1,479	29	10,928	20,996	6,880	4,715	420	15,186	48,197
Not Incorporated	6	1	6	5	5	5	5	8	18
Migratory*	902	41	207	9	9	2,568	27	1	2,614	210	65	82	1	157	515
TOTAL—VICTORIA	36,087	13,640	83,760	20,581	16,000	9,289	5,065	331	51,266	108,894	27,570	6,548	2,492	35,798	181,302

* Mainly persons on ships and railway trains.

20. VICTORIA.—OCCUPATIONS OF FEMALES

(Exclusive of full

LOCAL GOVERNMENT AREA.	PROFESSIONAL.	DOMESTIC.	COMMERCIAL.	TRANSPORT AND COMMUNICATION.						INDUSTRIAL.					
				On Rail-ways.	On Roads.	On Seas and Rivers.	Postal and Telegraph Service.	Others.	Total.	Manu-facturing Industries.	Construc-tion of Houses and Buildings.	Construc-tion of Roads and Railways, Earthworks &c.	Disposal of Dead or Refuse.	Undefined Industrial.	Total.
CITIES, TOWNS, AND BOROUGHES.															
Ararat ..	138	230	61	..	2	..	3	..	5	63	1	64
Ballarat ..	554	706	400	..	3	..	12	..	15	1,007	1	34	1,042
Ballarat East	164	236	240	1	..	1	744	1	35	780
Bendigo ..	497	858	534	8	4	..	13	..	25	618	1	1	..	98	718
Brighton ..	522	788	477	3	..	6	10	..	19	522	3	2	1	41	569
Brunswick	392	698	811	9	6	6	25	..	46	2,761	7	1	..	372	3,141
Camberwell	611	661	606	2	6	5	26	..	39	636	5	1	..	53	695
Carrum ..	58	105	80	..	1	..	3	..	4	145	21	166
Castlemaine	112	176	76	2	1	..	1	..	4	164	1	165

of MALES—continued.

PRIMARY PRODUCERS.								INDEPENDENT.	TOTAL BREADWINNERS.	DEPENDANTS.	UNSPECIFIED.	GRAND TOTAL.	LOCAL GOVERNMENT AREA.
Agri-cultural Pursuits.	Pastoral Pursuits.	Trapping, &c.	Fisheries.	Forestry.	Water Supply.	Mining and Quarrying.	Total.						
1,132	265	15	..	36	2	204	1,654	21	2,640	1,231	20	3,891	Poowong and Jeetho
820	248	23	..	129	2	2	1,224	11	1,794	925	23	2,742	Portland
112	48	1	19	19	199	26	3,036	1,656	25	4,717	Preston
92	101	5	..	6	..	3	207	..	255	112	3	370	Pyalong
338	166	3	..	63	1	43	614	20	1,137	533	10	1,730	Ripon
1,420	111	2	5	44	117	2	1,701	1	2,292	1,093	12	3,397	Rochester
1,465	92	5	1	30	69	2	1,664	28	2,706	1,186	21	3,913	Rodney
604	124	10	..	39	..	4	781	10	1,197	481	12	1,690	Romsey
668	422	1	7	42	2	2	1,144	9	1,518	732	10	2,260	Rosedale
675	29	2	3	8	3	22	742	5	1,016	486	12	1,514	Rutherglen
207	166	9	..	29	411	7	1,358	664	6	2,028	Seymour
1,228	76	6	1	21	21	24	1,377	29	2,696	1,310	13	4,019	Shepparton
724	65	26	..	104	13	7	939	5	1,257	579	4	1,840	Stawell
479	67	8	..	31	6	61	652	23	1,062	610	15	1,687	Strathfieldsaye
2,933	108	4	29	32	82	3	3,191	18	4,613	2,086	24	6,723	Swan Hill
168	51	4	..	25	1	36	285	19	448	193	5	646	Talbot
565	114	10	74	77	..	7	847	13	1,521	696	18	2,235	Tambo
537	395	23	..	33	1	78	1,067	10	1,645	763	4	2,412	Towong
333	145	2	..	9	15	4	508	10	1,129	588	12	1,729	Traralgon
364	49	1	..	67	4	48	533	26	828	477	9	1,314	Tullaroop
1,120	37	..	3	35	6	3	1,204	8	1,675	725	2	2,402	Tungamah
337	66	57	460	5	635	322	3	960	Violet Town
1,746	10	8	1	3	8	2	1,778	5	2,327	940	11	3,278	Walpeup
498	50	9	..	35	1	79	672	3	859	402	7	1,268	Wangaratta
344	223	11	..	35	3	2	618	5	1,015	492	12	1,519	Wannon
876	70	2	2	166	88	36	1,240	12	1,929	956	24	2,909	Waranga
803	113	3	..	24	2	4	949	7	1,730	798	15	2,543	Warragul
1,124	715	1	..	84	1	14	1,939	19	2,763	1,467	26	4,256	Warrnambool
740	93	3	6	3	55	35	935	15	2,440	1,281	16	3,737	Werribee
633	141	47	24	10	855	7	1,261	560	14	1,835	Whittlesea
1,230	50	34	..	9	45	1	1,369	1	1,602	740	4	2,346	Wimmera
514	218	1	2	123	1	11	870	4	1,489	749	9	2,247	Winchelsea
211	89	2	1	12	113	5	433	5	959	405	4	1,368	Wodonga
1,116	351	24	3	35	1	55	1,585	8	2,311	988	12	3,311	Woorayl
1,160	20	5	..	1	15	2	1,203	6	1,700	723	5	2,428	Wycheproof
474	148	8	..	19	..	54	703	10	1,016	492	7	1,515	Yackandandah
443	15	1	4	7	3	..	473	11	881	467	6	1,354	Yarrowonga
244	24	1,062	27	24	1,381	9	1,993	1,012	12	3,017	Yarra Upper
247	156	7	..	198	1	4	613	4	1,009	473	6	1,488	Yea
91,670	18,645	805	626	7,639	1,839	3,832	125,056	1,490	216,419	103,510	1,704	321,633	Total Shires
MARY.													
9,486	2,630	123	400	492	953	4,730	18,814	2,738	293,419	131,608	3,295	428,322	Cities, Towns, and
91,670	18,645	805	626	7,639	1,839	3,832	125,056	1,490	216,419	103,510	1,704	321,633	Boroughs
34	4	..	3	3	44	..	80	24	2	106	Shires
105	19	1	16	1	..	24	166	11	4,456	156	51	4,663	Not Incorporated
101,295	21,298	929	1,045	8,135	2,792	8,586	144,080	4,239	514,374	235,298	5,052	754,724	Migratory
TOTAL—VICTORIA													

as recorded at the Census of the 4th April, 1921.
blood Aborigines.)

PRIMARY PRODUCERS.								INDEPENDENT.	TOTAL BREADWINNERS.	DEPENDANTS.	UNSPECIFIED.	GRAND TOTAL.	LOCAL GOVERNMENT AREA.
Agri-cultural Pursuits.	Pastoral Pursuits.	Trapping, &c.	Fisheries.	Forestry.	Water Supply.	Mining and Quarrying.	Total.						
1	1	2	12	512	1,834	1	2,347	Ararat
2	2	..	3	7	43	2,767	9,086	3	11,856	Ballarat
3	15	18	14	1,453	5,804	1	7,258	Ballarat East
5	5	10	20	67	2,719	11,201	7	13,927	Bendigo
9	1	1	..	1	12	64	2,451	9,288	5	11,744	Brighton
3	1	1	5	109	5,202	17,929	14	23,145	Brunswick
4	7	7	18	84	2,714	10,417	1	13,132	Camberwell
..	1	1	8	422	2,313	..	2,735	Carrum
1	1	12	546	2,275	1	2,822	Castlemaine

CITIES, TOWNS, AND BOROUGHS.

20. VICTORIA.—OCCUPATIONS

LOCAL GOVERNMENT AREA.	PROFESSIONAL.	DOMESTIC.	COMMERCIAL.	TRANSPORT AND COMMUNICATION.						INDUSTRIAL.						Total.
				On Rail-ways.	On Roads.	On Seas and Rivers.	Postal and Telegraph Service.	Others.	Total.	Manu- facturing Industries.	Construc- tion of Houses and Buildings.	Construc- tion of Roads and Railways, Earthworks, &c.	Disposal of Dead or Refuse.	Undefined Industrial.		
CITIES, TOWNS, AND BOROUGHS—continued.																
Caulfield ..	980	1,043	1,021	1	5	7	29	..	42	1,258	3	1	1	126	9	1,389
Clunes ..	23	22	21	..	1	1	50	9	..	59
Coburg ..	224	225	302	3	2	3	15	..	23	1,031	1	91	..	1,123
Collingwood ..	413	740	550	2	6	..	17	1	26	2,870	4	209	..	3,083
Creswick ..	56	39	15	2	2	46	46
Daylesford ..	76	134	65	1	3	..	4	64	4	..	68
Dunolly ..	25	22	10	1	..	1	8	8
Eaglehawk ..	63	112	65	3	4	..	7	143	1	8	..	152
Echuca ..	67	151	59	1	1	2	49	1	..	50
Essendon ..	626	632	972	8	7	6	30	..	51	1,498	1	126	..	1,625
Fitzroy ..	634	1,349	686	2	6	1	18	..	27	2,561	5	1	1	217	..	2,785
Footscray ..	251	458	524	6	2	6	7	..	21	1,879	3	1	1	191	..	2,075
Geelong ..	291	521	279	8	2	..	6	..	16	566	2	23	..	596
Geelong West ..	118	226	152	1	1	..	4	..	6	362	1	16	..	379
Hamilton ..	119	207	93	..	3	..	3	..	6	90	2	..	92
Hawthorn ..	777	938	928	2	14	9	32	..	57	1,229	6	2	2	119	..	1,358
Horsham ..	83	149	60	2	1	..	3	..	6	68	1	..	69
Inglewood ..	34	38	18	1	..	1	9	1	..	10
Kew ..	608	674	371	..	9	5	14	..	28	467	2	..	1	60	..	530
Koroit ..	30	50	15	1	..	1	21	8	..	29
Malvern ..	815	1,161	868	13	10	10	35	..	68	965	4	2	..	91	..	1,062
Maryborough ..	93	156	87	1	3	..	2	..	6	90	6	..	96
Melbourne ..	2,857	4,925	2,120	21	18	18	79	1	137	5,338	16	1	6	627	..	5,988
Melbourne South ..	705	1,382	1,197	4	9	5	22	..	40	2,651	7	1	3	335	..	2,997
Mentone and Mordial- loc ..	97	151	119	2	4	..	6	129	17	..	146
Mildura ..	93	185	108	2	..	2	81	1	4	..	86
Newtown and Chilwell ..	212	205	86	..	2	1	2	..	5	220	1	8	..	229
Northcote ..	372	337	561	11	3	2	17	..	33	1,765	3	..	1	124	..	1,893
Oakleigh ..	69	92	96	1	4	..	5	209	1	..	1	21	..	232
Port Fairy ..	35	77	20	2	..	2	29	1	2	..	32
Portland ..	68	125	28	2	..	2	27	1	3	..	31
Port Melbourne ..	85	288	150	2	..	5	3	1	11	894	2	1	..	136	..	1,033
Prahran ..	1,195	2,581	1,566	6	14	13	38	..	71	2,545	7	..	1	298	..	2,851
Queenscliff ..	40	158	42	2	..	2	31	2	..	33
Richmond ..	468	970	825	6	6	1	35	..	48	3,130	5	341	..	3,476
Rutherglen ..	33	37	18	1	..	1	16	16
Sale ..	133	129	71	..	2	..	2	..	4	68	1	..	69
Sandringham ..	216	313	273	5	3	5	9	..	22	291	4	30	..	325
Sebastopol ..	26	25	20	1	..	1	97	3	..	100
St. Arnaud ..	70	121	47	..	1	1	51	1	..	52
St. Kilda ..	1,018	1,824	1,424	5	12	7	37	..	61	1,457	8	..	3	152	..	1,620
Stawell ..	79	132	68	1	1	..	2	..	4	89	1	90
Wangaratta ..	83	165	67	..	3	..	1	..	4	55	55
Warrnambool ..	138	261	158	2	2	..	3	..	7	285	2	8	..	295
Williamstown ..	192	295	344	4	..	2	9	..	15	802	1	..	1	85	..	889
Wonthaggi ..	62	99	51	..	1	..	2	..	3	36	5	..	41
Total Cities, Towns, and Boroughs ..	17,800	28,382	19,895	149	173	124	598	3	1,047	42,280	111	15	24	4,173	..	46,603
SHIRES.																
Alberton ..	46	158	28	1	8	..	9	29	1	..	30
Alexandra ..	29	88	29	1	9	..	10	19	1	..	20
Arapiles ..	19	61	4	1	..	1	5	1	3	..	9
Ararat ..	49	195	20	2	8	..	10	24	24
Avoca ..	30	71	23	1	2	..	3	20	1	..	21
Avon ..	20	61	8	1	3	..	4	9	1	1	..	11
Bacchus Marsh ..	28	110	22	1	1	..	2	..	4	29	29
Bairnsdale ..	118	233	86	12	..	12	110	2	..	112
Ballan ..	25	90	23	1	..	1	5	..	7	15	1	16
Ballarat ..	83	144	17	8	3	..	11	51	3	..	54
Bannockburn ..	9	70	13	3	..	3	9	2	..	11
Barrabool ..	9	46	4	1	3	..	4	5	5
Barwon South ..	19	101	16	1	7	..	8	65	2	..	67
Beechworth ..	115	99	37	2	2	..	4	52	2	..	54
Belfast ..	16	43	7	3	..	3	7	1	..	8
Bellarine ..	25	103	24	10	..	10	31	2	..	33
Benalla ..	90	234	71	8	1	..	5	..	14	56	3	2	..	61
Berwick ..	112	194	40	16	..	16	50	3	..	53
Bt Bet ..	19	49	10	2	2	..	4	14	14
Birchip ..	17	56	11	2	2	17	17
Borong ..	56	109	38	6	..	6	60	1	..	61
Braybrook ..	25	64	37	2	..	1	1	..	4	155	8	..	163
Bright ..	43	116	35	1	1	..	5	..	7	25	25
Broadford ..	14	25	6	4	3	..	7	8	8
Broadmeadows ..	37	75	19	5	4	..	9	64	5	..	69
Bulla ..	120	62	15	3	..	3	41	3	..	44
Buln Buln ..	39	106	24	1	6	..	7	40	2	..	42

of FEMALES—continued.

PRIMARY PRODUCERS.								INDEPENDENT.	TOTAL BREADWINNERS.	DEPENDENTS.	UNSPECIFIED.	GRAND TOTAL.	LOCAL GOVERNMENT AREA.
Agrt-cultural Pursuits.	Pastoral Pursuits.	Trapping, &c.	Fisheries.	Forestry.	Water Supply.	Mining and Quarrying.	Total.						
4	5	1	..	5	15	104	4,594	17,411	21	22,026	Caulfield
..	3	3	1	130	585	..	715	Clunes
5	6	3	14	50	1,961	7,201	..	9,162	Coburg
2	1	2	5	121	4,938	13,342	3	18,283	Collingwood
..	1	1	1	160	746	..	906	Creswick
1	3	4	5	356	1,504	..	1,860	Daylesford
..	1	67	381	..	448	Dunolly
..	2	2	4	11	414	2,171	..	2,585	Eaglehawk
1	1	4	334	1,574	1	1,909	Echuca
6	1	..	1	1	..	6	15	59	3,980	14,763	1	18,744	Essendon
7	1	3	11	216	5,708	12,907	12	18,627	Fitzroy
3	1	..	4	57	3,390	13,600	..	16,990	Footscray
1	1	2	37	1,742	6,212	1	7,955	Geelong
2	2	1	..	5	24	910	4,211	2	5,123	Geelong West
1	1	2	3	522	2,169	..	2,691	Hamilton
2	2	4	8	80	4,146	12,137	12	16,295	Hawthorn
2	1	..	1	4	1	372	1,613	..	1,985	Horsham
..	1	1	..	102	498	..	600	Inglewood
7	3	1	1	12	34	2,257	7,408	6	9,671	Kew
5	1	6	1	132	772	..	904	Koroit
3	10	6	19	84	4,077	14,167	8	18,252	Malvern
..	3	441	2,087	..	2,528	Maryborough
28	1	1	30	495	16,552	35,573	42	52,167	Melbourne
5	2	4	11	140	6,472	18,207	27	24,706	Melbourne South
..	1	1	12	532	2,511	2	3,045	Mentone and Mordialloc
30	1	1	..	32	..	506	1,930	..	2,436	Mildura
..	3	3	10	750	3,178	..	3,928	Newtown and Chilwell
3	3	1	7	52	3,255	12,563	7	15,825	Northcote
5	1	6	12	512	2,632	..	3,144	Oakleigh
1	4	5	3	174	831	..	1,005	Port Fairy
..	2	2	10	266	1,154	..	1,420	Portland
1	1	29	1,597	4,990	7	6,594	Port Melbourne
5	3	..	1	..	1	1	11	310	8,575	19,984	25	28,584	Prahran
..	5	280	1,104	..	1,384	Queenscliff
..	1	1	39	5,827	16,683	55	22,565	Richmond
..	1	106	482	..	588	Rutherglen
1	13	14	4	424	1,570	..	2,003	Sale
3	5	..	1	9	27	1,185	4,987	2	6,174	Sandringham
..	1	1	5	178	697	..	875	Sebastopol
3	1	4	1	296	1,211	..	1,507	St. Arnaud
9	6	3	..	18	246	6,211	15,582	50	21,843	St. Kilda
..	1	3	4	12	389	1,983	..	2,372	Stawell
..	2	2	2	378	1,542	..	1,920	Wangaratta
1	1	2	12	873	3,139	..	4,012	Warrnambool
1	1	..	1	1	4	28	1,767	7,750	9	9,526	Williamstown
..	2	258	2,103	..	2,361	Wonthaggi
176	110	..	9	3	10	80	388	2,767	116,882	370,001	326	487,209	Total Cities, Towns and Boroughs
SHIRES.													
16	30	46	1	318	2,190	..	2,508	Alberton
14	2	1	17	6	199	1,265	..	1,464	Alexandra
9	3	12	2	108	1,018	..	1,126	Arapiles
15	6	21	7	326	2,467	..	2,793	Ararat
14	3	17	4	169	1,480	..	1,649	Avoca
8	8	1	1	..	18	2	124	973	..	1,097	Avon
14	17	1	32	2	227	1,334	..	1,561	Bacchus Marsh
15	9	24	14	599	3,231	1	3,831	Bairnsdale
9	7	1	17	4	182	1,295	..	1,477	Ballan
18	11	29	14	352	1,707	..	2,059	Ballarat
14	8	22	4	132	1,112	..	1,244	Bannockburn
3	3	6	..	74	769	..	843	Barrabool
6	2	8	1	220	1,419	..	1,639	Barwon South
7	4	1	12	12	333	1,957	3	2,293	Beechworth
15	5	20	1	98	1,068	..	1,166	Belfast
6	8	14	5	214	1,754	1	1,969	Bellarine
32	15	47	5	522	3,170	..	3,692	Benalla
32	17	1	50	6	471	3,644	4	4,119	Berwick
10	2	12	6	114	1,141	..	1,255	Bet Bet
5	5	1	109	727	..	836	Birchip
10	10	2	282	1,937	..	2,219	Borong
4	2	1	7	2	302	1,793	1	2,096	Braybrook
13	4	1	18	3	247	1,711	..	1,958	Bright
..	1	1	5	66	556	..	622	Broadford
12	7	19	4	232	1,572	..	1,804	Broadmeadows
7	4	11	3	258	1,079	..	1,337	Bulla
15	13	28	1	247	2,371	..	2,618	Buln Buln

20. VICTORIA.—OCCUPATIONS

LOCAL GOVERNMENT AREA.	PROFESSIONAL.	DOMESTIC.	COMMERCIAL.	TRANSPORT AND COMMUNICATION.						INDUSTRIAL.					
				On Railways.	On Roads.	On Seas and Rivers.	Postal and Telegraph Service.	Others.	Total.	Manufacturing Industries.	Construction of Houses and Buildings.	Construction of Roads and Railways, Earthworks, &c.	Disposal of Dead or Refuse.	Undefined Industrial.	Total.
<i>SHIRES—continued.</i>															
Bungaree ..	23	69	22	1	1	1	4	7	67	1	1		1	70	
Buninyong ..	39	126	17	4	11	15	74	3	77	
Charlton ..	30	32	15	2	1	..	1	4	23	1	24	
Chiltern ..	33	45	13	1	4	5	11	3	14	
Colac ..	156	343	120	2	9	11	149	1	6	156	
Corio ..	59	72	14	1	1	..	4	6	37	..	1	..	4	42	
Cranbourne ..	24	135	14	5	5	15	..	1	..	2	18	
Creswick ..	17	90	11	2	4	6	14	2	16	
Dandenong ..	71	160	82	2	3	5	112	1	22	135	
Deakin ..	21	68	20	2	1	3	7	1	8	
Dimboola ..	43	195	52	3	4	7	24	24	
Donald ..	28	97	31	1	1	2	27	27	
Doncaster ..	15	44	9	5	5	12	12	
Dundas ..	28	107	9	2	7	9	16	16	
Dunmunkle ..	40	146	37	1	4	5	46	1	47	
Eltham ..	35	98	21	1	9	10	43	3	46	
Euroa ..	38	107	30	4	4	22	1	23	
Ferntree Gully ..	128	248	72	2	12	14	74	1	13	88	
Flinders ..	54	225	35	..	1	..	11	12	27	3	30	
Frankston and Hastings ..	53	146	53	1	6	7	30	10	40	
Gippsland South ..	32	81	39	1	6	7	17	1	18	
Gisborne ..	32	170	19	1	1	..	5	7	13	3	16	
Glenelg ..	75	169	56	3	3	40	6	46	
Glenlyon ..	40	86	28	2	..	1	5	8	46	2	48	
Gordon ..	27	76	23	3	3	6	16	1	17	
Goulburn ..	14	67	18	16	16	16	
Grenville ..	34	73	18	4	10	14	16	1	17	
Hampden ..	124	429	96	3	6	9	121	1	12	134	
Healesville ..	60	266	64	..	3	1	11	15	57	11	68	
Heidelberg ..	564	323	269	4	1	..	5	10	593	1	..	1	35	630	
Heytesbury ..	27	127	18	1	1	..	6	8	15	1	16	
Huntly ..	14	86	21	4	3	7	20	1	21	
Kara Kara ..	20	61	2	5	5	12	12	
Karkaroc ..	37	139	28	3	5	8	30	30	
Keilor ..	11	27	7	1	1	21	2	23	
Kerang ..	99	293	91	3	1	..	13	17	65	3	68	
Kilmore ..	26	49	11	2	3	5	10	2	12	
Korong ..	43	113	20	2	2	4	23	23	
Kowree ..	31	97	12	4	1	..	4	9	12	1	13	
Kyneton ..	120	246	84	5	8	13	76	5	81	
Lawloit ..	22	59	12	1	1	..	3	5	9	9	
Leigh ..	9	61	7	1	4	5	6	6	
Lexton ..	12	42	4	1	2	3	3	3	
Lilydale ..	129	252	73	1	11	12	130	14	144	
Loddon East ..	10	53	9	1	3	4	1	1	
Lowan ..	59	95	32	1	2	3	17	17	
Maffra ..	52	166	37	3	2	1	8	14	44	4	48	
Maldon ..	33	67	18	3	2	5	31	2	33	
Mansfield ..	71	138	30	2	11	13	21	3	24	
Marong ..	37	124	23	1	7	8	42	42	
McIvor ..	29	78	14	1	6	7	22	2	24	
Melton ..	14	40	5	2	2	7	1	8	
Metcalfe ..	21	56	12	3	1	..	3	7	28	28	
Mildura ..	24	138	18	1	1	..	4	6	20	10	30	
Minhamite ..	15	58	7	1	2	3	5	5	
Mirboo ..	13	40	10	1	1	2	9	9	
Moorabbin ..	126	134	84	8	6	14	188	15	203	
Mornington ..	56	137	26	2	4	6	20	1	21	
Mortlake ..	23	150	17	1	2	3	19	1	20	
Morwell ..	25	88	21	1	4	5	15	15	
Mount Rouse ..	21	108	12	5	5	18	1	19	
Mulgrave ..	34	63	14	3	3	38	3	41	
Murray Upper ..	25	59	12	5	5	8	8	
Narracan ..	48	158	34	3	1	..	11	15	37	4	41	
Newham and Woodend ..	48	86	25	3	3	16	16	
Newstead and Mt. Alexander ..	25	47	12	5	9	14	26	2	28	
Numurkah ..	49	180	61	3	7	10	62	1	1	64	
Nunawading ..	240	230	189	11	5	1	7	24	340	3	1	..	34	378	
Omeo ..	34	75	13	5	5	10	1	11	
Orbost ..	31	77	23	5	5	16	1	17	
Otway ..	18	68	11	1	8	9	14	14	
Oxley ..	32	73	10	2	6	8	13	1	14	
Phillip Island and Woolamai ..	31	115	29	4	12	16	24	2	26	
Poowong and Jeetho ..	55	167	50	2	1	..	3	11	56	3	59	
Portland ..	33	112	13	6	4	10	14	1	15	
Preston ..	97	117	112	6	4	1	5	16	457	1	32	490	
Pyalong ..	6	20	1	1	1	2	1	1	
Ripon ..	27	127	16	1	9	10	26	26	
Rochester ..	55	147	47	3	1	4	40	1	41	
Rodney ..	111	225	51	3	10	13	49	49	

of FEMALES—continued.

PRIMARY PRODUCERS.								INDEPENDENT.	TOTAL BREADWINNERS.	DEPENDANTS.	UNSPECIFIED.	GRAND TOTAL.	LOCAL GOVERNMENT AREA.
Agri-cultural Pursuits.	Pastoral Pursuits.	Trapping, &c.	Fisheries.	Forestry.	Water Supply.	Mining and Quarrying.	Total.						SHIRES—continued.
6	10	16	3	210	1,280	..	1,490	Bungaree
22	26	48	9	331	2,096	..	2,427	Buninyong
11	2	13	8	176	964	..	1,140	Charlton
9	4	1	..	14	5	129	948	..	1,077	Chiltern
10	48	1	59	7	852	4,998	1	5,851	Colac
11	5	1	17	5	215	1,467	3	1,685	Corio
6	13	19	2	217	2,244	1	2,462	Cranbourne
15	10	25	1	166	1,373	..	1,539	Creswick
8	9	17	11	481	2,960	..	3,441	Dandenong
13	9	22	2	144	1,616	1	1,761	Deakin
23	1	24	1	346	2,553	..	2,899	Dimboola
19	3	22	3	210	1,303	..	1,513	Donald
16	3	19	1	105	1,137	..	1,242	Doncaster
6	10	16	2	187	1,511	1	1,699	Dundas
24	1	1	..	26	1	302	1,795	..	2,097	Dunmunkle
7	9	..	1	17	4	231	1,749	1	1,981	Eltham
14	9	23	6	231	1,681	2	1,914	Euroa
24	11	35	12	597	3,035	..	3,632	Ferntree Gully
4	2	6	3	365	1,884	1	2,250	Flinders
10	4	14	13	326	2,021	..	2,347	Frankston and Hastings
19	18	37	4	218	1,840	..	2,058	Gippsland South
1	7	8	6	258	1,028	..	1,286	Gisborne
9	15	24	4	377	2,286	1	2,664	Glenelg
20	8	28	5	243	1,539	1	1,783	Glenlyon
11	7	18	2	169	1,264	..	1,433	Gordon
4	3	7	3	125	876	..	1,001	Goulburn
7	6	13	2	171	1,394	..	1,565	Grenville
7	35	42	13	847	4,284	2	5,133	Hampden
3	2	5	9	487	1,377	..	1,864	Healesville
15	6	1	1	23	30	1,849	6,823	2	8,674	Heidelberg
3	32	1	35	..	231	1,892	..	2,123	Heytesbury
13	4	1	..	1	19	4	172	1,230	..	1,402	Huntly
18	4	22	1	123	1,269	..	1,392	Kara Kara
13	13	1	256	2,097	1	2,354	Karkaroc
1	3	4	2	75	453	..	528	Keilor
39	22	1	..	62	3	633	4,146	..	4,779	Kerang
9	9	18	1	122	726	..	848	Kilmore
17	4	1	22	5	230	2,031	1	2,262	Korong
7	7	14	4	180	1,370	..	1,550	Kowree
31	17	48	14	606	3,024	..	3,630	Kyneton
1	..	1	2	..	109	907	..	1,016	Lawloit
8	8	16	2	106	610	..	716	Leigh
1	5	6	..	70	659	..	729	Lexton
18	12	2	32	17	659	4,098	1	4,758	Lilydale
4	4	1	82	717	1	800	Loddon East
8	8	2	216	1,506	..	1,722	Lowan
12	32	44	5	366	2,205	..	2,571	Maffra
11	1	12	4	172	1,458	..	1,630	Maldon
10	10	20	4	300	1,574	..	1,874	Mansfield
17	9	26	3	263	2,559	..	2,822	Marong
5	8	2	15	4	171	1,419	..	1,590	McIvor
8	9	17	4	90	554	..	644	Melton
8	10	18	..	142	1,181	..	1,323	Metcalfe
76	1	1	..	78	2	296	2,890	3	3,189	Mildura
6	6	12	3	103	760	..	863	Minhamite
4	3	7	1	82	564	..	646	Mirboo
3	7	10	12	583	3,074	..	3,657	Moorabbin
2	3	5	2	253	956	6	1,215	Mornington
7	11	1	19	3	235	1,179	..	1,414	Mortlake
13	15	28	2	184	1,395	1	1,580	Morwell
8	12	20	..	185	1,162	1	1,348	Mount Rouse
11	8	..	1	20	5	180	1,430	..	1,610	Mulgrave
2	21	23	3	135	807	..	942	Murray Upper
23	10	1	34	4	334	2,776	..	3,110	Narracan
8	9	17	1	196	912	..	1,108	Newham and Woodend
8	4	12	4	142	1,202	..	1,344	Newstead and Mount Alexander
31	1	32	2	398	2,366	1	2,765	Numurkah
14	10	24	14	1,099	5,292	2	6,393	Nunawading
2	9	11	1	150	915	..	1,065	Omeo
11	7	18	1	172	1,452	..	1,624	Orbost
7	14	1	22	2	144	1,557	..	1,701	Otway
23	13	36	6	179	1,597	..	1,776	Oxley
8	17	25	5	247	2,131	1	2,379	Phillip Island and Woolamai
24	19	43	1	386	2,900	..	3,286	Poowong and Jeetho
8	18	26	8	217	2,308	..	2,525	Portland
1	9	10	20	862	4,090	1	4,953	Preston
2	3	2	7	1	38	293	..	331	Pyalong
8	8	16	4	226	1,473	1	1,700	Ripon
37	18	1	..	56	5	355	2,533	1	2,889	Rochester
23	10	33	9	491	2,990	..	3,481	Rodney

20. VICTORIA.—OCCUPATIONS

LOCAL GOVERNMENT AREA.	PROFESSIONAL.	DOMESTIC.	COMMERCIAL.	TRANSPORT AND COMMUNICATION.						INDUSTRIAL.					
				On Railways.	On Roads.	On Seas and Rivers.	Postal and Telegraph Service.	Others.	Total.	Manufacturing Industries.	Construction of Houses and Buildings.	Construction of Roads and Railways, Earthworks, &c.	Disposal of Dead or Refuse.	Undefined Industrial.	Total.
<i>SHIRES—continued.</i>															
Romsey	22	85	18	4	..	4	12	12
Rosedale	32	115	14	1	1	..	5	..	7	19	19
Rutherglen	17	55	9	..	1	..	2	..	2	18	18
Seymour	44	124	30	5	1	..	7	27	27
Shepparton	110	194	82	2	5	..	7	122	12	134
Stawell	25	74	9	2	7	..	9	10	1	11
Strathfieldsaye	40	52	14	1	..	1	18	1	4	23
Swan Hill	111	231	63	3	1	..	10	..	14	37	2	39
Talbot	30	36	12	2	..	2	17	3	20
Tambo	48	162	46	10	..	10	20	3	23
Towong	48	114	24	1	5	..	6	22	22
Traralgon	34	83	40	2	2	..	1	..	5	45	45
Tullaroop	12	62	10	1	5	..	6	11	3	14
Tungamah	43	166	23	2	..	2	23	2	25
Violet Town	17	47	7	1	..	1	17	17
Walpeup	34	92	26	1	1	..	2	17	2	19
Wangaratta	11	71	5	2	2	..	4	9	1	10
Wannon	40	97	9	5	..	5	21	21
Waranga	37	135	37	1	6	..	7	22	22
Warragul	81	150	43	3	1	..	6	..	10	32	1	3	36
Warrnambool	64	289	21	1	11	..	12	48	7	55
Werribee	31	128	38	5	3	..	8	110	1	1	..	12	124
Whittlesea	23	66	26	5	4	..	9	31	31
Wimmera	26	84	6	2	..	2	11	1	12
Winchelsea	43	184	33	7	..	7	16	16
Wodonga	29	87	21	1	2	..	3	13	1	14
Woorayl	40	152	40	3	3	..	6	37	37
Wycheproof	39	95	20	..	1	..	5	..	6	17	17
Yackandandah	32	70	14	2	..	2	18	18
Yarrowonga	36	90	38	..	2	..	3	..	5	21	2	23
Yarra Upper	44	130	36	3	9	..	12	39	5	44
Yea	22	77	28	2	1	..	3	21	..	1	..	1	23
Total Shires	6,642	16,111	4,304	244	41	8	688	..	981	5,862	15	6	6	413	6,302
														SUM	
Cities, Towns, and Boroughs	17,800	28,382	19,895	149	173	124	598	3	1,047	42,280	111	15	24	4,173	46,603
Shires	6,642	16,111	4,304	244	41	8	688	..	981	5,862	15	6	6	413	6,302
Not Incorporated	7
Migratory*	56	85	52	..	1	34	3	..	38	35	3	38
TOTAL—VICTORIA	24,498	44,585	24,251	393	215	166	1,289	3	2,066	48,177	126	21	30	4,589	52,943

* Mainly persons on ships and railway trains.

of FEMALES—continued.

PRIMARY PRODUCERS.								INDEPENDENT.	TOTAL BREADWINNERS.	DEPENDANTS.	UNSPECIFIED.	GRAND TOTAL.	LOCAL GOVERNMENT AREA.
Agri-cultural Pursuits.	Pastoral Pursuits.	Trapping &c.	Fisheries.	Forestry.	Water Supply.	Mining and Quarrying.	Total.						
12	7	19	..	160	1,343	..	1,503	Romsey
16	23	39	..	226	1,693	1	1,920	Rosedale
8	1	1	10	3	114	1,157	..	1,271	Rutherglen
8	3	11	1	244	1,534	..	1,778	Seymour
17	3	1	21	17	565	3,127	..	3,692	Shepparton
22	6	28	..	156	1,354	..	1,510	Stawell
10	5	4	19	4	153	1,534	..	1,687	Strathfieldsaye
28	8	1	37	6	501	4,325	4	4,830	Swan Hill
2	5	7	1	108	628	..	736	Talbot
7	2	1	10	4	303	1,689	1	1,993	Tambo
8	19	27	3	244	1,670	1	1,915	Towong
2	8	10	2	219	1,390	..	1,609	Traralgon
1	4	5	6	115	1,147	2	1,264	Tullaroop
26	8	34	2	235	1,863	..	2,098	Tungamah
7	12	19	2	110	813	1	924	Violet Town
9	9	..	182	2,013	..	2,195	Waipup
10	6	1	17	2	120	997	..	1,117	Wangaratta
2	11	13	3	188	1,134	..	1,322	Wannon
9	5	14	6	258	2,203	1	2,462	Waranga
11	22	33	4	357	2,055	..	2,412	Warragul
27	68	95	7	543	3,435	..	3,978	Warrnambool
9	2	11	12	352	2,947	..	3,299	Werribee
19	9	28	7	190	1,455	..	1,645	Whittlesea
15	5	20	2	152	1,658	..	1,810	Wimmera
4	10	1	15	2	300	1,761	..	2,061	Winchelsea
4	9	13	2	169	1,016	..	1,185	Wodonga
11	28	1	1	41	6	322	2,334	..	2,656	Woorayl
17	1	18	1	196	1,589	..	1,785	Wycheproof
5	17	22	4	162	1,250	..	1,412	Yackandandah
7	2	2	2	13	..	205	1,060	..	1,265	Yarrowonga
1	1	2	4	1	271	2,241	..	2,512	Yarra Upper
2	2	4	1	158	1,050	..	1,208	Yea
1,645	1,270	15	5	13	6	13	2,967	607	37,914	250,220	60	288,194	Total Shires
MARY.													
176	110	..	9	3	10	80	388	2,767	116,882	370,001	326	487,209	Cities, Towns, and
1,645	1,270	15	5	13	6	13	2,967	607	37,914	250,220	60	288,194	Boroughs
..	1	1	..	8	60	..	68	Shires
..	2	2	4	275	800	10	1,085	Not Incorporated
1,821	1,381	15	14	18	16	93	3,358	3,378	155,079	621,081	396	776,556	Migratory
TOTAL—VICTORIA													

21. VICTORIA.—GRADES OF OCCUPATION of MALES as recorded at the Census of the 4th April, 1921.

(Exclusive of full-blood Aboriginals.)

LOCAL GOVERNMENT AREA.	GRADES OF OCCUPATION.							TOTAL.
	Employer.	Working on own Account.	Assisting, but not receiving Wages or Salary.	Receiving Wages or Salary.	Unemployed.	Grade not applicable.	Grade not stated.	
CITIES, TOWNS, AND BOROUGHES.								
Ararat	90	117	6	840	61	1,191	1	2,306
Ballarat	530	727	7	3,743	442	3,902	8	9,359
Ballarat East	166	516	6	2,440	340	2,693	33	6,194
Bendigo	492	845	38	4,893	588	4,852	47	11,755
Brighton	730	662	7	4,083	284	3,604	121	9,491
Brunswick	631	1,057	8	10,920	1,176	7,419	128	21,339
Camberwell	730	701	12	4,858	297	4,042	63	10,703
Carrum	94	216	3	934	139	1,075	29	2,490
Castlemaine	122	133	3	1,075	78	1,076	22	2,509
Caulfield	1,130	1,241	21	8,694	931	6,478	172	18,667
Clunes	28	62	5	164	47	204	..	510
Coburg	242	412	8	4,236	369	3,640	45	8,952
Collingwood	322	962	18	8,062	1,044	5,451	97	15,956
Creswick	23	78	5	212	78	366	2	764
Daylesford	80	131	6	510	87	634	20	1,468
Dunolly	25	61	..	115	20	178	6	405
Eaglehawk	44	160	6	883	129	912	..	2,134
Echuca	128	161	8	632	143	730	34	1,836
Essendon	706	839	21	8,473	727	5,655	104	16,525
Fitzroy	527	1,191	16	7,922	1,362	5,168	125	16,311
Footscray	399	559	7	9,095	894	5,769	62	16,785
Geelong	321	442	7	3,074	431	2,539	36	6,850
Geelong West	150	225	5	2,145	258	1,703	32	4,518
Hamilton	147	222	7	936	94	968	32	2,406
Hawthorn	843	811	11	6,246	510	4,337	112	12,870
Horsham	124	173	3	733	60	696	16	1,805
Inglewood	29	52	5	182	29	219	1	517
Kew	465	356	3	3,262	194	3,362	69	7,711
Koroit	66	111	16	289	29	339	6	856
Malvern	975	935	17	6,380	467	5,137	143	14,054
Maryborough	92	156	5	863	101	972	27	2,216
Melbourne	1,961	3,456	72	25,228	4,512	15,436	419	51,084
Melbourne South	661	999	12	11,697	1,513	7,089	196	22,167
Mentone and Mordialloc	167	216	8	1,020	114	1,088	16	2,629
Mildura	141	201	6	1,269	173	864	11	2,665
Newtown and Chilwell	199	165	6	1,215	132	1,578	17	3,312
Northcote	446	661	8	7,615	687	5,193	84	14,694
Oakleigh	108	201	6	1,324	140	1,133	20	2,932
Port Fairy	44	129	7	380	38	365	20	983
Portland	68	132	4	351	73	487	20	1,135
Port Melbourne	125	229	8	3,482	432	2,177	42	6,495
Prahran	1,107	1,273	18	11,185	1,158	6,726	239	21,706
Queenscliff	71	136	..	441	22	426	6	1,102
Richmond	444	1,058	14	10,536	1,402	7,086	66	20,606
Rutherglen	39	39	1	246	19	226	2	572
Sale	104	205	8	665	104	670	10	1,766
Sandringham	329	396	10	2,077	202	2,056	72	5,142
Sebastopol	15	93	2	272	48	437	..	867
St. Arnaud	75	144	1	443	66	484	1	1,214
St. Kilda	1,157	1,262	10	8,113	755	5,238	201	16,736
Stawell	112	150	8	804	114	845	8	2,041
Wangaratta	116	166	8	739	63	672	5	1,769
Warrnambool	210	291	8	1,591	159	1,445	14	3,718
Williamstown	203	300	9	5,637	408	3,305	54	9,916
Wonthaggi	60	62	..	1,635	72	979	1	2,809
Total Cities, Towns, and Boroughs	18,413	26,278	524	204,859	23,815	151,316	3,117	428,322
SHIRES.								
Alberton	226	578	123	1,033	37	1,053	64	3,114
Alexandra	82	296	50	812	65	574	11	1,890
Arapiles	96	246	71	323	14	426	22	1,198
Ararat	244	558	118	1,068	81	1,080	13	3,162
Avoca	89	393	47	429	41	650	9	1,658
Avon	112	296	27	394	32	417	9	1,287
Bacchus Marsh	139	243	57	620	33	633	13	1,738
Bairnsdale	256	699	71	1,289	85	1,456	32	3,888
Ballan	99	321	60	511	53	556	3	1,603
Ballarat	142	262	86	489	60	850	5	1,894
Bannockburn	78	307	37	378	32	496	17	1,345
Barrabool	90	196	65	250	16	333	18	968
Barwon South	68	251	25	499	100	574	12	1,529
Beechworth	77	296	17	632	97	1,223	16	2,358
Belfast	120	249	122	332	28	466	5	1,322
Bellarine	157	458	77	555	69	701	23	2,040
Benalla	239	684	116	1,294	76	1,429	57	3,895
Berwick	332	1,046	122	1,645	146	1,523	18	4,832
Bet Bet	67	364	49	347	42	532	23	1,424
Birchip	82	246	36	318	21	311	..	1,014

21. VICTORIA.—GRADES OF OCCUPATION of MALES—*continued.*

LOCAL GOVERNMENT AREA.	GRADES OF OCCUPATION.							TOTAL.
	Employer.	Working on own Account.	Assisting, but not receiving Wages or Salary.	Receiving Wages or Salary.	Unemployed.	Grade not applicable.	Grade not stated.	
<i>SHIRES—continued.</i>								
Borong	239	457	110	741	47	902	36	2,532
Braybrook	64	91	9	1,239	71	843	18	2,335
Bright	81	419	49	636	57	790	12	2,044
Broadford	35	92	9	278	26	260	10	710
Broadmeadows	113	284	36	2,130	216	817	30	3,626
Bulla	64	91	33	339	17	718	2	1,264
Buln Buln	205	713	160	1,036	45	1,074	31	3,264
Bungaree	106	312	81	490	49	489	1	1,528
Buninyong	127	544	101	758	96	995	16	2,637
Charlton	123	326	48	404	22	401	1	1,325
Chiltern	79	183	24	292	41	435	9	1,063
Colac	486	1,003	161	2,129	142	2,248	79	6,248
Corio	115	276	42	711	54	1,046	12	2,256
Cranbourne	228	679	157	1,019	78	993	65	3,219
Creswick	121	291	60	383	53	575	22	1,505
Dandenong	200	496	69	1,205	112	1,325	32	3,439
Deakin	174	595	117	500	16	734	27	2,163
Dimboola	293	582	179	994	67	1,234	21	3,370
Donald	185	271	79	622	25	521	24	1,727
Doncaster	134	260	57	359	32	471	29	1,342
Dundas	104	387	102	513	40	624	18	1,788
Dunmunkle	257	436	80	866	32	807	8	2,486
Eltham	94	413	54	645	79	756	51	2,092
Euroa	126	394	79	516	62	763	54	1,994
Ferntree Gully	209	554	52	975	104	1,434	44	3,372
Flinders	149	366	38	1,121	62	755	14	2,505
Frankston and Hastings	143	377	53	762	69	830	65	2,299
Gippsland South	205	552	121	814	34	854	35	2,615
Gisborne	67	140	11	433	22	401	15	1,089
Glenelg	196	493	130	847	121	985	43	2,815
Glenlyon	91	373	59	386	55	634	40	1,638
Gordon	199	378	76	514	28	520	2	1,717
Goulburn	84	172	30	402	24	410	23	1,145
Grenville	48	300	51	373	117	655	13	1,557
Hampden	395	696	123	2,016	120	1,900	120	5,370
Healesville	123	175	5	656	87	498	6	1,550
Heidelberg	414	528	28	3,117	233	3,594	28	7,942
Heytesbury	158	468	104	705	29	838	24	2,326
Huntly	121	348	46	505	48	624	4	1,696
Kara Kara	171	401	109	373	19	574	2	1,649
Karkaroc	335	593	145	917	34	1,087	28	3,139
Keilor	61	84	20	247	15	224	12	663
Kerang	531	1,118	210	1,848	98	1,859	33	5,697
Kilmore	54	146	41	241	37	420	3	942
Korong	165	615	147	677	54	923	30	2,611
Kowree	90	464	83	507	42	555	7	1,748
Kyneton	247	561	89	1,020	141	1,270	13	3,341
Lawloit	105	255	36	276	19	457	2	1,150
Leigh	68	133	18	288	34	264	2	807
Lexton	53	160	29	267	37	332	16	894
Lilydale	282	769	82	1,662	153	1,637	66	4,651
Loddon East	76	251	38	269	14	321	2	971
Lowan	149	419	83	539	35	672	9	1,906
Maffra	239	436	76	1,215	101	971	44	3,082
Maldon	67	265	35	401	64	647	29	1,508
Mansfield	118	406	63	732	47	728	25	2,119
Marong	217	660	98	878	85	1,104	11	3,053
McIvor	85	318	40	558	54	653	36	1,744
Melton	85	123	42	273	18	225	20	786
Metcalfe	65	284	26	387	44	532	12	1,350
Mildura	478	579	79	2,184	140	1,401	30	4,891
Minhamite	59	220	34	315	36	350	3	1,017
Mirboo	54	200	51	308	16	261	2	892
Moorabbin	272	377	36	1,292	109	1,650	50	3,786
Mornington	72	121	6	367	27	384	10	987
Mortlake	104	207	53	610	38	471	14	1,497
Morwell	142	387	91	772	41	661	11	2,105
Mount Rouse	71	229	29	477	43	507	5	1,361
Mulgrave	96	306	55	442	44	645	12	1,600
Murray, Upper	93	208	39	420	15	388	6	1,169
Narracan	233	706	158	1,339	135	1,195	44	3,810
Newham and Woodend	65	180	26	329	34	336	14	984
Newstead and Mount Alexander	57	258	21	412	54	539	15	1,356
Numurkah	274	548	162	859	70	1,040	47	3,000
Nunawading	326	586	37	2,393	210	2,660	26	6,238
Omeo	89	262	41	455	19	437	..	1,303
Orbost	147	447	44	775	54	730	7	2,204
Otway	109	344	68	1,022	25	752	19	2,339
Oxley	145	568	120	554	34	743	8	2,172
Phillip Island and Woolamai	202	398	107	956	37	987	34	2,721
Poowong and Jeetho	274	623	104	1,432	98	1,328	32	3,891
Portland	114	555	121	791	95	995	71	2,742
Preston	137	278	5	2,212	242	1,807	36	4,717
Pyalong	24	119	20	80	7	120	..	370
Ripon	105	245	38	546	70	655	71	1,730

21. VICTORIA.—GRADES OF OCCUPATION of MALES—*continued.*

LOCAL GOVERNMENT AREA.	GRADES OF OCCUPATION.							TOTAL.
	Employer.	Working on own Account.	Assisting, but not receiving Wages or Salary.	Receiving Wages or Salary.	Unemployed.	Grade not applicable.	Grade not stated.	
<i>SHIRES—continued.</i>								
Rochester	305	691	171	983	41	1,164	42	3,397
Rodney	346	622	129	1,289	191	1,298	38	3,913
Romsey	143	349	55	536	48	555	4	1,690
Rosedale	216	458	90	678	31	779	8	2,260
Rutherglen	114	164	40	630	26	526	14	1,514
Seymour	109	226	33	882	48	711	19	2,028
Shepparton	259	666	148	1,233	150	1,497	66	4,019
Stawell	121	393	65	592	49	617	3	1,840
Strathfieldsaye	55	351	55	434	68	687	37	1,687
Swan Hill	586	1,611	272	1,887	134	2,176	57	6,723
Talbot	36	155	17	152	24	246	16	646
Tambo	145	476	63	729	53	765	4	2,235
Towong	178	471	89	803	43	825	3	2,412
Traralgon	120	282	45	573	37	647	25	1,729
Tullaroop	76	248	37	310	67	547	29	1,314
Tungamah	181	632	156	607	38	762	26	2,402
Violet Town	66	236	40	231	18	344	25	960
Walpeup	359	777	129	996	34	974	9	3,278
Wangaratta	96	258	62	399	17	426	10	1,268
Wannon	98	287	63	483	46	527	15	1,519
Waranga	190	597	108	829	52	1,030	103	2,909
Warragul	191	518	78	815	60	872	9	2,543
Warrnambool	309	695	174	1,366	83	1,578	51	4,256
Werribee	144	325	41	1,707	135	1,359	26	3,737
Whittlesea	108	361	80	598	63	619	6	1,835
Wimmera	216	561	143	580	26	808	12	2,346
Winchelsea	150	327	54	813	41	802	60	2,247
Wodonga	69	206	29	570	55	437	2	1,368
Woorayl	270	627	180	1,100	58	1,060	16	3,311
Wycheproof	257	562	142	653	31	763	20	2,428
Yackandandah	110	329	74	425	26	539	12	1,515
Yarrawonga	147	196	40	387	42	517	25	1,354
Yarra, Upper	107	227	15	1,477	109	1,072	10	3,017
Yea	94	204	45	564	39	508	34	1,488
Total Shires	22,126	56,004	10,216	106,877	8,581	114,570	3,259	321,633
SUMMARY.								
Cities, Towns, and Boroughs	18,413	26,278	524	204,859	23,815	151,316	3,117	428,322
Shires	22,126	56,004	10,216	106,877	8,581	114,570	3,259	321,633
Not incorporated	1	35	1	16	..	53	..	106
Migratory*	96	119	..	3,638	36	726	48	4,663
TOTAL—VICTORIA	40,636	82,436	10,741	315,390	32,432	266,665	6,424	754,724

* Mainly persons on ships and railway trains.

22. VICTORIA.—GRADES OF OCCUPATION of FEMALES as recorded at the Census of the 4th April, 1921.

(Exclusive of full-blood Aborigines.)

LOCAL GOVERNMENT AREA.	GRADES OF OCCUPATION.							TOTAL.
	Employer.	Working on own Account.	Assisting, but not receiving Wages or Salary.	Receiving Wages or Salary.	Unemployed.	Grade not applicable.	Grade not stated.	
<i>CITIES, TOWNS, AND BOROUGHES.</i>								
Ararat	10	43	4	323	13	1,953	1	2,347
Ballarat	62	260	10	2,120	108	9,292	4	11,856
Ballarat East	23	121	2	1,148	62	5,888	14	7,258
Bendigo	60	335	6	2,009	128	11,366	23	13,927
Brighton	69	205	12	1,903	87	9,420	48	11,744
Brunswick	92	280	31	4,329	294	18,049	70	23,145
Camberwell	56	296	8	2,012	100	10,614	46	13,132
Carrum	11	47	1	308	27	2,330	11	2,735
Castlemaine	13	44	4	421	13	2,310	17	2,822
Caulfield	100	338	22	3,631	231	17,602	102	22,026
Clunes	1	14	..	91	22	587	..	715
Coburg	23	125	4	1,580	109	7,303	18	9,162
Collingwood	61	273	5	3,841	276	13,793	34	18,283
Creswick	3	28	1	104	8	761	1	906
Daylesford	9	40	3	241	31	1,532	4	1,860
Dunolly	3	12	2	40	4	385	2	448
Eaglehawk	4	53	2	311	20	2,195	..	2,585
Echuca	17	27	3	236	19	1,599	8	1,909
Essendon	73	278	10	3,185	213	14,936	49	18,744
Fitzroy	93	573	11	4,104	414	13,297	135	18,627
Footscray	49	194	17	2,739	271	13,685	35	16,990
Geelong	37	181	10	1,368	67	6,275	17	7,955
Geelong West	18	95	1	711	43	4,246	9	5,128

22. VICTORIA.—GRADES OF OCCUPATION of FEMALES—continued.

LOCAL GOVERNMENT AREA.	GRADES OF OCCUPATION.							TOTAL.
	Employer.	Working on own Account.	Assisting, but not receiving Wages or Salary.	Receiving Wages or Salary.	Unemployed.	Grade not applicable.	Grade not stated.	
CITIES, TOWNS, AND BOROUGHS—								
<i>continued.</i>								
Hamilton	21	43	2	414	15	2,191	5	2,691
Hawthorn	110	358	17	3,219	169	12,350	72	16,295
Horsham	7	39	1	296	10	1,625	7	1,985
Inglewood	3	18	3	63	8	503	2	600
Kew	40	156	3	1,735	66	7,632	39	9,671
Koroit	2	20	1	87	6	788	..	904
Malvern	113	353	38	3,161	140	14,368	79	18,252
Maryborough	15	43	3	339	16	2,103	9	2,528
Melbourne	394	1,441	56	12,442	1,006	36,568	260	52,167
Melbourne South	135	487	40	5,068	378	18,480	118	24,706
Mentone and Mordialloc	14	55	1	402	20	2,550	3	3,045
Mildura	14	55	2	389	30	1,945	1	2,436
Newtown and Chilwell	9	59	..	602	18	3,239	1	3,928
Northcote	55	174	4	2,644	189	12,728	31	15,825
Oakleigh	9	41	3	410	24	2,649	8	3,144
Port Fairy	4	26	3	118	11	840	3	1,005
Portland	13	40	3	161	12	1,187	4	1,420
Port Melbourne	26	103	2	1,296	107	5,040	20	6,594
Prahran	228	793	17	6,506	439	20,438	163	28,584
Queenscliff	17	27	1	216	9	1,111	3	1,384
Richmond	69	384	12	4,796	385	16,885	34	22,565
Rutherglen	3	14	1	72	2	495	1	588
Sale	13	40	..	302	15	1,630	3	2,003
Sandringham	28	133	5	872	62	5,046	28	6,174
Sebastopol	3	14	1	126	15	716	..	875
St. Arnaud	9	41	..	223	8	1,226	..	1,507
St. Kilda	203	615	11	4,692	276	15,910	136	21,843
Stawell	21	47	1	275	14	2,008	6	2,372
Wangaratta	15	48	1	287	3	1,566	..	1,920
Warrnambool	22	74	1	710	32	3,169	4	4,012
Williamstown	37	148	21	1,394	100	7,797	29	9,526
Wonthaggi	10	26	..	195	11	2,115	4	2,361
Total Cities, Towns, and Boroughs	2,549	9,777	423	90,267	6,156	376,316	1,721	487,209
SHIRES.								
Alberton	10	39	7	244	5	2,191	12	2,508
Alexandra	5	32	4	137	13	1,270	3	1,464
Arapiles	7	14	..	81	1	1,023	..	1,126
Ararat	15	36	2	247	14	2,478	1	2,793
Avoca	6	36	..	114	7	1,484	2	1,649
Avon	6	19	..	89	6	975	2	1,097
Bacchus Marsh	10	24	3	172	13	1,338	1	1,561
Bairnsdale	32	57	1	461	13	3,264	3	3,831
Ballan	8	40	3	119	6	1,300	1	1,477
Ballarat	9	24	2	199	7	1,817	1	2,059
Bannockburn	7	23	3	90	1	1,116	4	1,244
Barrabool	4	7	5	61	1	765	..	843
Barwon South	5	13	4	184	12	1,419	2	1,639
Beechworth	10	41	1	216	8	2,017	..	2,293
Belfast	3	18	7	64	2	1,072	..	1,166
Bellarine	8	21	4	161	11	1,759	5	1,969
Benalla	22	68	16	375	17	3,185	9	3,692
Berwick	18	80	7	333	23	3,654	4	4,119
Bet Bet	5	22	..	70	2	1,152	4	1,255
Birchip	6	21	..	80	2	727	..	836
Borong	6	26	3	235	6	1,939	4	2,219
Braybrook	5	19	1	253	9	1,803	6	2,096
Bright	11	38	9	164	15	1,717	4	1,958
Broadford	4	11	..	40	3	563	1	622
Broadmeadows	7	31	1	173	14	1,575	3	1,804
Bulla	10	18	2	168	6	1,139	4	1,337
Buln Buln	15	38	8	173	9	2,371	4	2,618
Bungaree	2	30	2	159	7	1,290	..	1,490
Buninyong	12	69	1	217	17	2,109	2	2,427
Charlton	8	26	..	130	1	973	2	1,140
Chiltern	6	25	1	80	4	960	1	1,077
Colac	33	93	6	648	31	5,029	11	5,851
Corio	4	20	2	179	9	1,467	4	1,685
Cranbourne	7	27	2	161	10	2,246	9	2,462
Creswick	9	31	3	112	9	1,373	2	1,539
Dandenong	16	61	11	341	26	2,984	2	3,441
Deakin	3	20	1	107	4	1,626	..	1,761
Dimboola	10	39	6	275	12	2,556	1	2,899
Donald	15	29	6	153	5	1,304	1	1,513
Doncaster	2	16	2	79	3	1,138	2	1,242
Dundas	5	29	..	149	5	1,511	..	1,699
Dunmunkle	18	41	6	224	2	1,802	4	2,097
Eltham	4	32	2	165	16	1,752	10	1,981
Euroa	18	32	3	151	9	1,695	6	1,914
Ferntree Gully	33	89	8	398	24	3,070	10	3,632

22. VICTORIA.—GRADES OF OCCUPATION of FEMALES—continued.

LOCAL GOVERNMENT AREA.	GRADES OF OCCUPATION.							TOTAL.
	Employer.	Working on own Account.	Assisting but not receiving Wages or Salary.	Receiving Wages or Salary.	Unemployed.	Grade not applicable.	Grade not stated.	
SHIRES—continued.								
Flinders	17	42	..	287	4	1,893	7	2,250
Frankston and Hastings	22	43	6	217	14	2,029	16	2,347
Gippsland South	15	49	2	139	2	1,845	6	2,058
Gisborne	10	28	..	195	6	1,046	1	1,286
Glenelg	12	46	9	280	15	2,296	6	2,664
Glenlyon	13	40	10	157	16	1,541	6	1,783
Gordon	9	26	1	122	8	1,267	..	1,433
Goulburn	7	16	1	89	6	879	3	1,001
Grenville	4	33	3	116	10	1,397	2	1,565
Hampden	27	74	7	688	22	4,306	9	5,133
Healesville	50	48	2	340	13	1,405	6	1,864
Heidelberg	29	142	14	1,438	52	6,978	21	8,674
Heytesbury	10	22	16	173	8	1,894	..	2,123
Huntly	9	26	1	126	6	1,233	1	1,402
Kara Kara	12	21	9	78	8	1,263	1	1,392
Karkaroc	16	30	5	202	2	2,098	1	2,354
Keilor	10	..	39	..	476	3	528
Kerang	39	73	10	479	18	4,157	3	4,779
Kilmore	8	24	9	72	6	727	2	848
Korong	16	31	9	151	14	2,036	5	2,262
Kowree	6	29	5	131	6	1,373	..	1,550
Kyneton	31	108	4	379	33	3,066	9	3,630
Lawloit	4	15	..	87	..	910	..	1,016
Leigh	7	17	..	75	4	613	..	716
Lexton	2	7	..	57	1	662	..	729
Lilydale	30	98	3	441	32	4,140	14	4,758
Loddon East	7	..	74	..	719	..	800
Lowan	7	16	17	179	7	1,496	..	1,722
Maffra	16	34	21	283	9	2,206	2	2,571
Maldon	8	25	1	122	6	1,466	2	1,630
Mansfield	14	42	5	208	9	1,593	3	1,874
Marong	12	41	2	195	9	2,563	..	2,822
McIvor	7	26	1	120	10	1,423	3	1,590
Melton	6	16	1	56	3	559	3	644
Metcalfe	4	22	..	105	6	1,182	4	1,323
Mildura	15	24	1	217	34	2,891	7	3,189
Minhamite	4	20	1	72	3	763	..	863
Mirboo	3	15	2	59	1	566	..	646
Moorabbin	7	53	..	429	22	3,136	10	3,657
Mornington	7	23	..	186	13	979	7	1,215
Mortlake	8	18	4	197	2	1,185	..	1,414
Morwell	9	19	8	133	6	1,404	1	1,580
Mount Rouse	4	27	4	142	6	1,165	..	1,348
Mulgrave	8	25	3	118	11	1,445	..	1,610
Murray, Upper	6	11	6	107	4	807	1	942
Narracan	15	45	13	235	15	2,780	7	3,110
Newham and Woodend	12	35	4	131	9	913	4	1,108
Newstead and Mount Alexander	8	21	1	98	4	1,209	3	1,344
Numurkah	23	53	2	286	12	2,384	5	2,765
Nunawading	31	109	5	847	37	5,349	15	6,393
Omeo	11	19	2	106	6	921	..	1,065
Orbost	6	39	3	119	2	1,454	1	1,624
Otway	5	26	..	101	6	1,563	..	1,701
Oxley	5	39	5	119	4	1,603	1	1,776
Phillip Island and Woolamai	11	36	4	178	7	2,137	6	2,379
Poowong and Jeetho	18	64	11	273	8	2,907	5	3,286
Portland	9	37	..	145	13	2,318	3	2,525
Preston	11	60	2	695	61	4,114	10	4,953
Pyalong	10	..	26	..	295	..	331
Ripon	9	18	10	170	7	1,472	14	1,700
Rochester	19	53	17	245	12	2,541	2	2,889
Rodney	26	59	3	353	20	3,015	5	3,481
Romsey	10	39	3	106	2	1,343	..	1,503
Rosedale	13	24	6	168	7	1,702	..	1,920
Rutherglen	5	14	5	82	5	1,157	3	1,271
Seymour	7	28	3	192	4	1,542	2	1,778
Shepparton	16	63	2	397	34	3,161	19	3,692
Stawell	11	27	2	106	6	1,356	2	1,510
Strathfieldsaye	4	18	1	99	6	1,558	1	1,687
Swan Hill	24	52	15	388	16	4,323	12	4,830
Talbot	2	14	..	55	28	634	3	736
Tambo	13	33	1	234	11	1,700	1	1,993
Towong	15	43	5	167	8	1,677	..	1,915
Traralgon	1	26	1	168	8	1,399	6	1,609
Tullaroop	3	14	1	87	5	1,154	..	1,264
Tungamah	7	49	5	167	4	1,866	..	2,098
Violet Town	1	29	3	62	11	815	3	924
Walpeup	13	22	6	146	3	2,005	..	2,195
Wangaratta	6	14	1	85	9	1,001	1	1,117
Wannon	9	30	..	138	5	1,135	5	1,322
Waranga	3	38	5	191	8	2,208	9	2,462
Warragul	12	45	5	266	11	2,070	3	2,412
Warrnambool	19	58	15	407	13	3,464	2	3,978
Werribee	7	24	3	280	21	2,960	4	3,299

22. VICTORIA.—GRADES OF OCCUPATION of FEMALES—*continued.*

LOCAL GOVERNMENT AREA.	GRADES OF OCCUPATION.							TOTAL.
	Employer.	Working on own Account.	Assisting, but not receiving Wages or Salary.	Receiving Wages or Salary.	Unemployed.	Grade not applicable.	Grade not stated.	
<i>SHIRES—continued.</i>								
Whittlesea	5	30	11	129	8	1,462	..	1,645
Wimmera	6	22	1	112	9	1,660	..	1,810
Winchelsea	13	33	2	231	8	1,772	2	2,061
Wodonga	4	23	3	118	5	1,031	1	1,185
Woorayl	12	46	7	241	9	2,339	2	2,656
Wycheproof	10	27	15	156	2	1,574	1	1,785
Yackandandah	8	31	1	109	4	1,257	2	1,412
Yarrawonga	8	24	..	140	6	1,077	10	1,265
Yarra, Upper	9	36	1	207	16	2,241	2	2,512
Yea	8	16	..	114	16	1,052	2	1,208
Total Shires	1,512	4,802	569	27,656	1,418	251,746	491	288,194
SUMMARY.								
Cities, Towns, and Boroughs	2,549	9,777	423	90,267	6,156	376,316	1,721	487,209
Shires	1,512	4,802	569	27,656	1,418	251,746	491	288,194
Not incorporated	1	1	..	6	..	60	..	68
Migratory*	7	27	..	106	2	943	..	1,085
TOTAL—VICTORIA	4,069	14,607	992	118,035	7,576	629,065	2,212	776,556

* Mainly persons on ships and railway trains.

23. VICTORIA.—CAUSES OF UNEMPLOYMENT of MALES as recorded at the Census of the 4th April, 1921.

(Exclusive of full-blood Aborigines.)

LOCAL GOVERNMENT AREA.	CAUSES OF UNEMPLOYMENT.							TOTAL.
	Scarcity of Employment.	Illness.	Accident.	Industrial Dispute.	Old Age.	Other Cause.	Cause Not Stated.	
<i>CITIES, TOWNS, AND BOROUGHES.</i>								
Ararat	27	21	3	..	2	7	1	61
Ballarat	184	145	19	8	12	62	12	442
Ballarat East	170	100	10	6	11	27	16	340
Bendigo	233	215	28	8	12	66	26	588
Brighton	103	74	13	15	4	58	17	284
Brunswick	532	308	51	79	30	126	50	1,176
Camberwell	133	83	8	6	3	53	11	297
Carrum	61	37	7	10	..	20	4	139
Castlemaine	29	29	8	..	3	8	1	78
Caulfield	253	465	10	39	17	117	30	931
Clunes	21	16	3	1	..	6	..	47
Coburg	189	89	18	24	4	33	12	369
Collingwood	537	230	39	71	10	121	36	1,044
Creswick	46	20	1	1	..	9	1	78
Daylesford	43	25	6	3	..	8	2	87
Dunolly	10	6	3	1	20
Eaglehawk	50	40	7	1	1	28	2	129
Echuca	84	42	5	..	1	7	4	143
Essendon	377	152	15	56	13	80	34	727
Fitzroy	542	417	38	85	44	168	68	1,362
Footscray	403	216	39	66	10	112	48	894
Geelong	240	91	15	10	10	53	12	431
Geelong West	176	45	8	7	1	13	8	258
Hamilton	38	31	2	1	3	16	3	94
Hawthorn	220	152	12	28	6	70	22	510
Horsham	31	16	4	1	..	4	4	60
Inglewood	15	8	1	4	1	29
Kew	76	50	10	7	7	38	6	194
Koroit	14	5	2	8	..	29
Malvern	189	130	15	20	5	84	24	467
Maryborough	50	26	9	..	1	13	2	101
Melbourne	1,916	1,310	181	220	76	581	228	4,512
Melbourne South	698	370	56	94	28	172	95	1,513
Mentone and Mordialloc	61	25	6	7	5	4	6	114
Mildura	48	58	9	..	4	40	14	173
Newtown and Chilwell	58	26	5	3	5	28	7	132
Northcote	337	145	19	44	21	86	35	687
Oakleigh	65	39	9	7	..	17	3	140
Port Fairy	14	16	3	4	1	38
Portland	44	12	2	2	1	9	3	73
Port Melbourne	235	83	18	27	7	47	15	432
Prahran	515	304	28	62	24	174	51	1,158
Queenscliff	6	9	2	1	..	1	3	22
Richmond	682	344	54	102	25	142	53	1,402
Rutherglen	6	6	1	2	4	19

23. VICTORIA.—CAUSES OF UNEMPLOYMENT OF MALES—*continued.*

LOCAL GOVERNMENT AREA.	CAUSES OF UNEMPLOYMENT.							TOTAL.
	Scarcity of Employment.	Illness.	Accident.	Industrial Dispute.	Old Age.	Other Cause.	Cause Not Stated.	
CITIES, TOWNS, AND BOROUGHS—<i>continued.</i>								
Sale	23	46	9	1	..	15	10	104
Sandringham	94	63	6	7	4	21	7	202
Sebastopol	27	13	..	1	2	2	3	48
St Arnaud	26	21	1	1	..	17	..	66
St Kilda	331	187	14	27	12	150	34	755
Stawell	60	35	1	1	2	12	3	114
Wangaratta	18	26	6	11	2	63
Warrnambool	76	43	6	3	4	23	4	159
Williamstown	187	103	23	20	3	40	32	408
Wonthaggi	11	32	15	2	1	8	3	72
Total Cities, Towns, and Boroughs ..	10,614	6,600	879	1,185	435	3,028	1,074	23,815
SHIRES.								
Alberton	8	21	2	1	..	4	1	37
Alexandra	19	18	2	1	1	21	3	65
Arapiles	3	8	1	2	..	14
Ararat	26	23	5	..	6	12	9	81
Avoca	17	15	4	5	41
Avon	16	11	2	3	..	32
Bacchus Marsh	12	10	1	3	2	2	3	33
Bairnsdale	21	31	6	..	1	22	4	85
Ballan	27	17	2	1	..	5	1	53
Ballarat	28	18	2	1	1	8	2	60
Bannockburn	12	7	3	..	2	6	2	32
Barrabool	8	1	1	2	..	2	2	16
Barwon South	58	15	4	3	..	15	5	100
Beechworth	25	39	4	6	2	16	5	97
Belfast	18	7	1	2	28
Bellarine	32	24	2	2	3	4	2	69
Benalla	28	19	4	3	1	18	3	76
Berwick	62	34	9	2	3	25	11	146
Bet Bet	27	7	1	..	2	4	1	42
Birchip	3	6	2	8	2	21
Borong	14	17	6	..	2	7	1	47
Braybrook	31	14	5	9	1	7	4	71
Bright	33	16	2	..	1	3	2	57
Broadford	9	8	..	3	1	3	2	26
Broadmeadows	75	80	6	9	2	32	12	216
Bulla	9	7	1	17
Buln Buln	12	17	3	1	3	9	..	45
Bungaree	25	13	..	1	..	6	4	49
Buninyong	50	27	4	2	4	9	..	96
Charlton	8	10	4	..	22
Chiltern	21	13	3	2	2	41
Colac	46	48	6	2	1	34	5	142
Corio	24	14	1	3	3	8	1	54
Cranbourne	27	21	4	1	1	12	12	78
Creswick	31	13	..	3	..	3	3	53
Dandenong	40	45	3	4	1	15	4	112
Deakin	10	5	1	16
Dimboola	17	17	2	1	2	24	4	67
Donald	14	6	1	4	..	25
Doncaster	3	16	1	..	1	9	2	32
Dundas	14	10	2	9	5	40
Dunmunkle	17	7	1	..	1	5	1	32
Eltham	32	27	1	3	2	10	4	79
Euroa	40	18	1	1	2	62
Ferntree Gully	37	38	6	5	5	6	7	104
Flinders	29	17	..	5	2	6	3	62
Frankston and Hastings	18	30	5	1	2	9	4	69
Gippsland South	11	8	7	2	2	3	1	34
Gisborne	7	8	1	..	1	4	1	22
Glenelg	69	22	5	..	1	15	9	121
Glenlyon	42	7	2	4	..	55
Gordon	5	12	2	..	1	5	3	28
Goulburn	11	6	1	4	2	24
Grenville	67	29	3	2	1	13	2	117
Hampden	59	34	5	3	1	11	7	120
Healesville	19	38	3	..	1	15	11	87
Heidelberg	98	71	8	15	3	28	10	233
Heytesbury	10	8	4	..	1	5	1	29
Huntly	24	14	2	7	1	48
Kara Kara	9	5	5	..	19
Karkaroc	11	12	11	..	34
Keilor	4	5	1	1	..	2	2	15
Kerang	34	38	5	1	1	15	4	98
Kilmore	18	10	1	4	4	37
Korong	24	15	4	2	1	6	2	54
Kowree	19	12	1	..	1	9	..	42
Kyneton	59	48	5	24	5	141

23. VICTORIA.—CAUSES OF UNEMPLOYMENT of MALES—*continued.*

LOCAL GOVERNMENT AREA.	CAUSES OF UNEMPLOYMENT.							TOTAL.
	Scarcity of Employment.	Illness.	Accident.	Industrial Dispute.	Old Age.	Other Cause.	Cause Not Stated.	
<i>SHIRES—continued.</i>								
Lawloit	9	8	2	19
Leigh	17	11	1	3	2	34
Lexton	24	10	1	1	1	37
Lilydale	59	54	7	3	2	22	6	153
Loddon East	4	5	4	1	14
Lowan	5	17	3	9	1	35
Maffra	50	27	7	1	..	9	7	101
Maldon	35	19	1	1	..	7	1	64
Mansfield	21	13	6	5	2	47
Marong	34	26	2	2	3	12	6	85
McIvor	21	20	5	1	..	6	1	54
Melton	7	7	..	1	..	1	2	18
Metcalfe	23	15	3	3	..	44
Mildura	63	17	3	..	1	49	7	140
Minhamite	23	7	1	..	2	3	..	36
Mirboo	8	2	6	..	16
Moorabbin	50	30	3	5	3	14	4	109
Mornington	8	10	1	2	1	5	..	27
Mortlake	18	4	2	..	2	10	2	38
Morwell	5	12	2	11	..	10	1	41
Mount Rouse	22	13	3	..	1	2	2	43
Mulgrave	9	13	1	8	..	12	1	44
Murray, Upper	4	6	1	4	..	15
Narracan	29	12	7	54	1	26	6	135
Newham and Woodend	10	13	..	2	1	4	4	34
Newstead and Mount Alexander	24	17	2	3	..	3	5	54
Numurkah	28	15	3	2	..	15	7	70
Nunawading	84	62	6	8	3	36	11	210
Omeo	4	7	1	6	1	19
Orbost	18	21	1	..	1	12	1	54
Otway	8	10	2	1	..	1	3	25
Oxley	4	15	1	2	..	11	1	34
Phillip Island and Woolamai	14	9	4	..	1	7	2	37
Poowong and Jeetho	18	35	4	5	3	27	6	98
Portland	58	16	2	14	5	95
Preston	102	72	12	17	7	24	8	242
Pyalong	1	2	1	2	1	7
Ripon	29	23	5	8	5	70
Rochester	20	8	2	1	..	10	..	41
Rodney	84	61	11	..	2	31	2	191
Romsey	24	14	1	..	1	6	2	48
Rosedale	8	12	..	1	1	7	2	31
Rutherglen	8	6	2	7	3	26
Seymour	22	17	1	1	..	7	..	48
Shepparton	91	28	3	..	4	12	12	150
Stawell	22	8	2	..	1	12	4	49
Strathfieldsaye	23	24	4	..	4	8	5	68
Swan Hill	41	48	1	1	2	28	13	134
Talbot	12	9	1	1	1	24
Tambo	20	18	5	..	1	9	..	53
Towong	23	12	8	..	43
Traralgon	10	11	4	2	..	5	5	37
Tullaroop	37	18	1	2	..	7	2	67
Tungamah	19	7	2	8	2	38
Violet Town	3	8	..	3	..	2	2	18
Walpeup	7	12	1	1	..	10	3	34
Wangaratta	7	5	1	3	1	17
Wannon	29	9	1	1	1	4	1	46
Waranga	14	22	6	7	3	52
Warragul	20	27	1	1	..	8	3	60
Warnambool	40	17	5	..	3	15	3	83
Werribee	65	34	4	8	..	16	8	135
Whittlesea	30	17	3	..	2	6	5	63
Wimmera	8	9	3	5	1	26
Winchelsea	12	14	6	..	1	4	4	41
Wodonga	23	15	2	14	1	55
Woorayl	30	12	3	2	..	10	1	58
Wycheproof	8	10	6	4	3	31
Yackandandah	7	8	4	..	1	4	2	26
Yarrowonga	18	13	8	3	42
Yarra, Upper	23	33	9	2	4	28	10	109
Yea	17	11	4	2	5	39
Total Shires	3,503	2,545	380	259	138	1,318	438	8,581
SUMMARY.								
Cities, Towns, and Boroughs	10,614	6,600	879	1,185	435	3,028	1,074	23,815
Shires	3,503	2,545	380	259	138	1,318	438	8,581
Not incorporated
Migratory*	11	7	..	1	..	13	4	36
TOTAL—VICTORIA	14,128	9,152	1,259	1,445	573	4,359	1,516	32,432

* Mainly persons on ships and railway trains.

24. VICTORIA.—CAUSES OF UNEMPLOYMENT of FEMALES as recorded at the Census of the 4th April, 1921.
(Exclusive of full-blood Aborigines.)

LOCAL GOVERNMENT AREA.	CAUSES OF UNEMPLOYMENT.							TOTAL.
	Scarcity of Employment.	Illness.	Accident.	Industrial Dispute.	Old Age.	Other Cause.	Cause Not Stated.	
CITIES, TOWNS, AND BOROUGHES.								
Ararat	3	4	6	..	13
Ballarat	18	68	..	1	..	19	2	108
Ballarat East	17	33	..	1	..	7	4	62
Bendigo	29	73	4	1	..	13	8	128
Brighton	17	42	..	3	..	21	4	87
Brunswick	92	128	2	11	..	45	16	294
Camberwell	18	42	1	3	1	25	10	100
Carrum	7	14	..	1	..	3	2	27
Castlemaine	1	9	1	2	..	13
Caulfield	51	109	2	9	..	51	9	231
Clunes	11	2	9	..	22
Coburg	35	56	..	3	..	12	3	109
Collingwood	109	116	4	10	..	28	9	276
Creswick	3	4	1	..	8
Daylesford	3	22	6	..	31
Dunolly	3	1	..	4
Eaglehawk	4	10	..	1	..	5	..	20
Echuca	3	11	5	..	19
Essendon	80	75	1	12	..	32	13	213
Fitzroy	113	210	4	12	6	43	26	414
Footscray	108	71	..	36	1	43	12	271
Geelong	17	37	..	1	..	6	6	67
Geelong West	11	17	1	2	..	9	3	43
Hamilton	1	13	1	..	15
Hawthorn	68	61	2	2	..	34	2	169
Horsham	1	6	3	..	10
Inglewood	6	1	1	8
Kew	22	29	15	..	66
Koroit	1	4	1	..	6
Malvern	40	55	3	3	1	27	11	140
Maryborough	3	9	1	2	1	16
Melbourne	245	533	12	23	5	127	61	1,006
Melbourne South	140	133	5	14	2	57	27	378
Mentone and Mordialloc	3	12	..	1	..	2	2	20
Mildura	5	13	7	5	30
Newtown and Chilwell	2	14	2	..	18
Northcote	73	82	2	6	..	22	4	189
Oakleigh	5	18	1	..	24
Port Fairy	3	6	2	..	11
Portland	2	8	2	..	12
Port Melbourne	54	29	5	12	7	107
Prahran	109	187	10	8	5	94	26	439
Queenscliff	2	6	1	..	9
Richmond	149	157	4	6	4	50	15	385
Rutherglen	1	1	..	2
Sale	1	9	5	..	15
Sandringham	16	30	1	1	..	12	2	62
Sebastopol	2	9	4	..	15
St. Arnaud	1	4	1	2	..	8
St. Kilda	76	116	1	3	2	63	15	276
Stawell	8	3	3	14
Wangaratta	3	3
Warrnambool	4	15	9	4	32
Williamstown	44	30	1	9	..	10	6	100
Wonthaggi	3	5	3	..	11
Total Cities, Towns, and Boroughs ..	1,833	2,759	68	183	27	967	319	6,156
SHIRES.								
Alberton	4	1	..	5
Alexandra	7	4	2	13
Arapiles	1	1
Ararat	1	6	1	2	4	14
Avoca	5	1	1	7
Avon	2	3	1	..	6
Bacchus Marsh	2	6	1	3	1	13
Bairnsdale	9	2	2	13
Ballan	3	3	6
Ballarat	4	2	1	7
Bannockburn	1	1
Barrabool	1	..	1
Barwon South	3	4	4	1	12
Beechworth	7	1	8
Belfast	2	2
Bellarine	9	2	11
Benalla	2	12	3	..	17
Berwick	5	9	..	2	..	5	2	23
Bet Bet	1	1	..	2
Birchip	1	1	2
Borong	1	4	1	..	6
Braybrook	2	3	..	2	..	1	1	9
Bright	2	5	7	1	15

24. VICTORIA.—CAUSES OF UNEMPLOYMENT OF FEMALES—*continued.*

LOCAL GOVERNMENT AREA.	CAUSES OF UNEMPLOYMENT.							TOTAL.
	Scarcity of Employment.	Illness.	Accident.	Industrial Dispute.	Old Age.	Other Cause.	Cause Not Stated.	
<i>SHIRES—continued.</i>								
Broadford	2	1	..	3
Broadmeadows	2	11	1	..	14
Bulla	1	4	1	..	6
Buln Buln	1	6	2	..	9
Bungaree	3	2	7
Buninyong	4	7	4	2	17
Charlton	1	1
Chiltern	2	1	1	4
Colac	2	23	..	1	..	5	..	31
Corio	4	2	3	..	9
Cranbourne	4	..	1	..	5	..	10
Creswick	2	6	1	..	9
Dandenong	3	14	..	4	..	5	..	26
Deakin	3	..	1	4
Dimboola	8	4	..	12
Donald	5	5
Doncaster	1	2	3
Dundas	3	1	1	..	5
Dunmunkle	2	2
Eltham	4	5	1	5	1	16
Euroa	2	5	1	1	9
Ferntree Gully	2	17	..	1	..	4	..	24
Flinders	3	1	4
Frankston and Hastings	3	10	1	..	14
Gippsland South	2	2
Gisborne	2	..	1	..	3	..	6
Gleneig	2	8	..	1	..	3	1	15
Glenlyon	3	7	1	1	..	3	1	16
Gordon	1	5	1	1	8
Goulburn	4	1	1	6
Grenville	1	7	2	..	10
Hampden	3	15	4	..	22
Healesville	2	9	1	1	13
Heidelberg	15	21	1	1	..	8	6	52
Heytesbury	3	5	..	8
Huntly	1	2	3	..	6
Kara Kara	3	5	..	8
Karkarococ	2	2
Keilor
Kerang	1	12	3	2	18
Kilmore	1	5	6
Korong	2	8	3	1	14
Kowree	1	3	2	..	6
Kyneton	6	20	2	3	2	33
Lawloit
Leigh	3	1	4
Lexton	1	1
Lilydale	7	19	1	4	1	32
Loddon East
Lowan	6	1	..	7
Maffra	1	3	..	1	..	2	2	9
Maldon	2	3	1	6
Mansfield	4	..	1	..	3	1	9
Marong	3	4	2	..	9
McIvor	1	3	5	1	10
Melton	1	2	3
Metcalfe	1	1	1	1	..	2	..	6
Mildura	10	5	1	16	2	34
Minhamite	1	1	1	3
Mirboo	1	1
Moorabbin	5	9	..	1	..	6	1	22
Mornington	2	8	3	..	13
Mortlake	1	1	2
Morwell	3	3	..	6
Mount Rouse	2	4	6
Mulgrave	1	6	1	2	1	11
Murray, Upper	1	3	..	4
Narracan	1	8	4	2	15
Newham and Woodend	1	6	1	1	9
Newstead and Mount Alexander	1	1	2	..	4
Numurkah	1	9	2	..	12
Nunawading	13	10	1	2	..	6	5	37
Omeo	4	1	1	6
Orbost	1	1	..	2
Otway	1	5	6
Oxley	1	2	1	..	4
Phillip Island and Woolamai	1	4	1	1	7
Poowong and Jeetho	1	6	1	..	8
Portland*	3	4	6	..	13
Preston	17	29	..	3	..	8	4	61
Pyalong
Ripon	7	7
Rochester	2	10	12
Rodney	2	13	5	..	20
Romsey	2	2

24. VICTORIA.—CAUSES OF UNEMPLOYMENT OF FEMALES—*continued.*

LOCAL GOVERNMENT AREA	CAUSES OF UNEMPLOYMENT.							TOTAL.
	Scarcity of Employment.	Illness.	Accident.	Industrial Dispute.	Old Age.	Other Cause.	Cause Not Stated.	
<i>SHIRES—continued.</i>								
Rosedale	2	2	3	..	7
Rutherglen	3	1	1	..	5
Seymour	1	3	4
Shepparton	15	13	3	3	34
Stawell	3	2	1	6
Strathfieldsaye	3	3	..	6
Swan Hill	1	8	..	1	..	6	..	16
Talbot	26	1	1	28
Tambo	1	8	2	..	11
Towong	1	6	1	..	8
Traralgon	2	6	8
Tullaroop	3	2	..	5
Tungamah	1	2	1	..	4
Violet Town	1	7	3	..	11
Walpeup	2	1	..	3
Wangaratta	7	2	..	9
Wannon	1	1	3	..	5
Waranga	1	2	4	1	8
Warragul	7	..	1	..	2	1	11
Warrnambool	2	11	13
Werribee	4	11	..	1	..	5	..	21
Whittlesea	1	5	2	..	8
Wimmera	7	2	..	9
Winchelsea	2	5	1	..	8
Wodonga	1	2	2	..	5
Woorayl	9	9
Wycheproof	1	1	2
Yackandandah	3	1	..	4
Yarrowonga	3	1	2	..	6
Yarra, Upper	2	14	16
Yea	2	6	7	1	16
Total Shires	219	782	18	29	1	290	79	1,418
SUMMARY.								
Cities, Towns, and Boroughs	1,833	2,759	68	183	27	967	319	6,156
Shires	219	782	18	29	1	290	79	1,418
Not incorporated
Migratory*	1	1	..	2
TOTAL—VICTORIA	2,052	3,542	86	212	28	1,258	398	7,576

* Mainly persons on ships and railway trains.

25. VICTORIA.—DURATION OF UNEMPLOYMENT (in Days) of MALES as recorded at the Census of the 4th April, 1921.

(Exclusive of full-blood Aborigines.)

LOCAL GOVERNMENT AREA.	NUMBER OF MALES WHOSE PERIOD OF UNEMPLOYMENT AT DATE OF CENSUS WAS—											Total number unemployed at date of Census.
	Under 10 days.	10 to 19 days.	20 to 29 days.	30 to 39 days.	40 to 49 days.	50 to 59 days.	60 to 69 days.	70 to 79 days.	80 to 89 days.	90 days or over.	Not stated.	
CITIES, TOWNS, AND BOROUGHES.												
Ararat	10	15	5	4	2	1	2	1	..	14	7	61
Ballarat	67	47	36	26	28	17	16	10	1	108	86	442
Ballarat East	37	41	26	35	13	5	20	8	8	93	54	340
Bendigo	88	96	57	44	35	9	16	13	8	131	91	588
Brighton	39	41	27	31	13	5	10	8	2	68	40	284
Brunswick	200	148	114	85	46	26	44	38	23	266	186	1,176
Camberwell	57	42	22	25	9	11	15	12	7	68	29	297
Carrum	15	27	18	8	7	2	6	4	2	34	16	139
Castlemaine	9	9	3	8	4	3	6	2	2	15	17	78
Caulfield	101	88	62	40	41	23	37	25	9	194	311	931
Clunes	5	11	6	4	4	3	1	1	1	9	2	47
Coburg	55	48	33	26	17	13	12	14	9	91	51	369
Collingwood	180	129	84	71	46	17	48	34	24	271	140	1,044
Creswick	13	14	9	10	2	2	3	2	1	8	14	78
Daylesford	16	11	9	6	4	7	1	2	2	21	8	87
Dunolly	5	2	4	2	2	2	3	20
Eaglehawk	21	19	12	15	5	2	7	5	..	26	17	129
Echuca	34	46	17	8	6	1	1	2	2	16	10.	143
Essendon	121	89	59	54	34	19	36	35	14	165	101	727
Fitzroy	211	165	130	76	47	28	70	35	17	329	254	1,362
Footscray	176	109	69	62	37	27	36	30	23	213	112	894
Geelong	90	67	42	31	12	10	17	12	9	69	72	431
Geelong West	64	35	18	20	8	10	13	9	5	47	29	258
Hamilton	14	22	12	10	1	4	5	2	3	14.	7	94
Hawthorn	85	72	44	40	24	11	24	11	14	113	72	510
Horsham	9	14	5	4	2	1	8	3	..	9	5	60
Inglewood	10	8	3	1	2	1	2	2	29

25. VICTORIA.—DURATION OF UNEMPLOYMENT (in Days) of MALES—continued.

LOCAL GOVERNMENT AREA.	NUMBER OF MALES WHOSE PERIOD OF UNEMPLOYMENT AT DATE OF CENSUS WAS—											Total number unemployed at date of Census.
	Under 10 days.	10 to 19 days.	20 to 29 days.	30 to 39 days.	40 to 49 days.	50 to 59 days.	60 to 69 days.	70 to 79 days.	80 to 89 days.	90 days or over.	Not stated.	
CITIES, TOWNS, AND BOROUGHES												
<i>—continued.</i>												
Kew	46	28	8	10	12	6	5	1	1	54	23	194
Koroit	11	7	3	2	..	1	2	3	29
Malvern	87	59	41	41	21	17	16	12	8	107	58	467
Maryborough	21	16	14	7	2	5	3	6	..	11	16	101
Melbourne	782	593	414	348	176	99	185	109	74	924	808	4,512
Melbourne South	290	172	132	91	51	43	67	41	26	327	273	1,513
Mentone and Mordialloc	24	16	12	10	6	2	2	2	3	24	13	114
Mildura	57	48	13	5	4	3	1	1	2	18	21	173
Newtown and Chilwell	28	20	10	10	10	5	5	..	2	22	20	132
Northcote	108	93	74	41	36	12	27	18	12	174	92	687
Oakleigh	31	18	15	11	5	8	8	2	3	30	9	140
Port Fairy	8	10	4	4	1	3	8	38
Portland	28	11	7	4	5	..	2	1	..	3	12	73
Port Melbourne	121	57	46	22	13	7	11	15	7	75	58	432
Prahran	192	155	98	91	53	37	62	39	20	238	173	1,158
Queenscliff	2	2	4	1	3	2	4	4	22
Richmond	231	184	117	99	62	39	45	44	23	364	194	1,402
Rutherglen	10	4	..	1	2	2	19
Sale	20	19	12	7	6	1	2	2	2	15	18	104
Sandringham	35	22	28	12	7	3	10	8	8	46	23	202
Sebastopol	6	6	4	6	3	..	1	4	..	9	9	48
St. Arnaud	23	12	10	3	3	..	1	1	..	10	3	66
St. Kilda	105	115	53	44	45	21	38	19	13	182	120	755
Stawell	25	29	11	5	4	2	8	1	..	13	16	114
Wangaratta	11	14	16	2	3	4	..	1	..	8	4	63
Warrnambool	23	26	11	8	7	2	10	3	6	34	29	159
Williamstown	97	60	39	29	13	11	13	9	4	78	55	408
Wonthaggi	8	14	9	6	5	1	..	1	..	19	9	72
Total Cities, Towns, and Boroughs	4,162	3,225	2,131	1,664	1,006	587	978	658	403	5,192	3,809	23,815
SHIRES.												
Alberton	10	5	4	3	1	1	..	1	1	2	9	37
Alexandra	21	13	3	3	..	1	4	8	12	65
Arapiles	4	1	2	1	1	..	1	2	2	14
Ararat	13	9	7	8	5	1	3	1	..	15	19	81
Avoca	16	7	1	2	1	..	2	1	..	6	5	41
Avon	10	7	3	1	..	1	2	7	1	32
Bacchus Marsh	6	5	1	4	1	2	4	5	5	33
Bairnsdale	24	12	12	2	2	1	2	2	..	17	11	85
Ballan	8	13	11	4	2	2	2	..	2	7	2	53
Ballarat	11	15	4	4	1	..	1	..	1	15	8	60
Bannockburn	4	6	4	3	3	..	2	2	..	6	2	32
Barrabool	5	3	2	3	1	..	2	..	16
Barwon South	18	21	8	6	5	2	8	4	2	16	10	100
Beechworth	23	20	5	4	6	2	3	..	3	19	12	97
Belfast	5	5	3	4	2	1	1	4	3	28
Bellarine	11	14	4	6	4	2	6	1	..	16	5	69
Benalla	14	12	6	7	4	1	3	7	22	76
Berwick	51	35	9	9	4	2	5	2	..	18	11	146
Bet Bet	9	9	8	3	2	..	1	..	1	7	2	42
Birchip	5	3	6	..	1	4	2	21
Borong	11	6	5	13	3	..	1	1	..	5	2	47
Braybrook	10	9	4	5	5	1	4	3	..	17	13	71
Bright	13	12	5	4	2	4	2	1	..	8	6	57
Broadford	6	6	2	1	..	1	2	1	..	4	3	26
Broadmeadows	35	24	18	11	9	7	15	4	3	51	39	216
Bulla	5	6	..	2	3	1	17
Buln Buln	16	4	4	2	1	1	2	3	1	7	4	45
Bungaree	6	7	5	6	1	1	3	4	1	8	7	49
Buninyong	14	11	11	14	4	1	6	4	3	22	6	96
Charlton	3	5	2	..	1	2	3	5	1	22
Chiltern	10	11	2	4	..	2	2	1	..	6	3	41
Colac	34	26	19	11	3	2	7	1	1	22	16	142
Corio	13	9	7	3	2	..	2	1	..	14	3	54
Cranbourne	24	18	9	6	2	1	5	1	1	6	5	78
Creswick	15	8	4	6	4	2	3	1	..	6	4	53
Dandenong	23	16	13	4	1	2	4	..	5	26	18	112
Deakin	5	3	1	2	1	1	..	2	1	16
Dimboola	16	12	7	7	..	1	2	2	..	8	12	67
Donald	7	3	2	5	1	1	..	2	4	25
Doncaster	3	8	4	2	1	4	1	3	6	32
Dundas	10	7	1	4	..	1	6	1	..	8	2	40
Dunmunkle	10	10	6	2	..	1	3	32
Eltham	15	13	8	8	..	2	2	..	1	18	12	79
Euroa	18	18	4	3	3	1	4	1	..	6	4	62
Ferntree Gully	18	10	5	10	8	3	4	5	4	23	14	104
Flinders	14	11	4	4	2	3	3	..	2	13	6	62
Frankston and Hastings	15	10	5	3	4	1	4	1	1	13	12	69
Gippsland South	7	12	3	1	..	1	2	..	1	3	4	34
Gisborne	6	5	2	1	6	2	22

25. VICTORIA.—DURATION OF UNEMPLOYMENT (in Days) of MALES—*continued.*

LOCAL GOVERNMENT AREA.	NUMBER OF MALES WHOSE PERIOD OF UNEMPLOYMENT AT DATE OF CENSUS WAS—											Total number unemployed at date of Census.
	Under 10 days.	10 to 19 days.	20 to 29 days.	30 to 39 days.	40 to 49 days.	50 to 59 days.	60 to 69 days.	70 to 79 days.	80 to 89 days.	90 days or over.	Not stated.	
<i>SHIRES—continued.</i>												
Glenelg	39	20	13	9	8	4	9	3	..	13	3	121
Glenlyon	10	12	7	3	3	2	2	2	..	6	8	55
Gordon	9	5	..	3	1	3	7	28
Goulburn	6	5	4	1	1	..	1	1	1	3	1	24
Grenville	16	23	11	18	8	4	5	16	16	117
Hampden	26	17	9	11	7	2	7	3	4	13	21	120
Healesville	23	14	7	7	1	1	3	2	..	17	12	87
Heidelberg	36	35	21	16	13	6	10	6	2	55	33	233
Heytesbury	9	6	3	2	1	..	2	3	3	29
Huntly	7	11	7	5	5	1	1	8	3	48
Kara Kara	2	3	2	2	1	..	3	1	2	1	2	19
Karkaroc	9	8	1	5	1	1	6	3	34
Keilor	2	1	1	4	1	2	3	1	15
Kerang	32	21	3	12	8	..	3	2	1	10	6	98
Kilmore	10	7	5	2	2	..	1	5	5	37
Korong	14	13	6	2	3	1	3	..	1	9	2	54
Kowree	7	15	6	3	1	1	1	1	..	5	2	42
Kyneton	31	18	11	10	5	3	4	6	1	27	25	141
Lawloit	9	1	2	1	5	1	19
Leigh	9	3	3	3	..	1	3	8	4	34
Lexton	5	9	5	6	2	1	1	3	5	37
Lilydale	41	22	6	12	3	2	7	4	2	32	22	153
Loddon East	5	2	3	2	1	5	1	14
Lowan	8	8	7	1	2	1	1	9	1	35
Mafra	23	26	11	9	4	4	7	1	1	9	6	101
Maldon	8	8	9	6	1	..	3	5	3	16	5	64
Mansfield	15	9	3	5	2	1	1	5	6	47
Marong	12	17	8	4	11	4	4	2	..	12	11	85
McIvor	11	9	3	3	..	4	3	1	1	13	6	54
Melton	2	3	2	1	2	..	1	..	2	4	1	18
Metcalfe	6	10	1	4	3	1	2	2	1	11	3	44
Mildura	69	30	5	7	1	..	3	2	..	8	15	140
Minhamite	9	6	1	4	1	1	2	1	..	5	6	36
Mirboo	5	1	3	2	3	2	16
Moorabbin	17	16	6	9	8	2	3	3	1	21	23	109
Mornington	4	6	..	3	3	1	4	6	27
Mortlake	6	14	2	2	1	1	1	4	7	38
Morwell	3	6	2	2	2	1	4	..	2	12	7	41
Mount Rouse	8	17	6	3	1	1	..	2	5	43
Mulgrave	6	7	3	..	2	1	4	6	15	44
Murray Upper	1	7	1	1	2	2	1	15
Narracan	20	15	13	9	2	..	4	1	..	54	17	135
Newham and Woodend	8	6	2	2	1	2	1	1	1	6	4	34
Newstead and Mt. Alexander	14	8	7	5	5	1	5	1	..	3	5	54
Numurkah	22	9	11	2	2	2	4	1	..	6	11	70
Nunawading	43	34	19	13	11	2	7	3	3	39	36	210
Omeo	6	3	2	3	1	3	1	19
Orbost	21	9	1	7	2	1	1	5	7	54
Otway	5	4	3	3	1	1	1	1	..	4	2	25
Oxley	9	4	4	4	2	3	8	34
Phillip Island and Woolamai	7	10	8	2	1	..	2	6	1	37
Poowong and Jeetho	29	14	10	7	1	2	2	3	..	12	18	98
Portland	17	28	12	11	7	2	2	1	1	9	5	95
Preston	43	28	26	12	13	4	12	5	9	48	42	242
Pyalong	2	..	3	1	1	7
Ripon	18	12	6	7	3	..	2	2	..	13	7	70
Rochester	12	10	5	4	2	..	2	2	1	1	2	41
Rodney	63	43	12	10	3	3	5	..	3	28	21	191
Romsey	11	7	4	4	2	2	2	1	..	9	6	48
Rosedale	4	10	8	1	6	2	31
Rutherglen	11	..	5	2	2	1	..	1	1	1	2	26
Seymour	11	9	6	5	3	..	4	5	5	48
Shepparton	73	24	15	5	3	..	4	2	1	11	12	150
Stawell	12	12	4	6	5	1	2	1	..	3	3	49
Strathfieldsaye	9	5	12	1	2	2	3	17	17	68
Swan Hill	34	27	16	9	5	4	3	1	..	8	27	134
Talbot	6	7	1	1	1	..	1	1	..	4	2	24
Tambo	13	13	3	2	3	..	1	1	1	11	5	53
Towong	11	16	6	2	1	1	1	2	3	43
Traralgon	7	10	2	4	1	..	1	2	..	5	5	37
Tullaroop	14	18	9	4	3	2	5	1	..	6	5	67
Tungamah	6	7	6	3	2	3	3	..	2	4	2	38
Violet Town	7	1	..	4	..	1	2	3	18
Walpeup	10	2	3	5	1	..	1	4	7	34
Wangaratta	3	6	1	..	1	..	1	4	1	17
Wannon	20	8	7	4	2	..	3	2	3	46
Waranga	8	10	5	4	2	1	..	2	..	11	6	52
Warragul	7	13	8	4	4	1	1	..	1	11	10	60
Warrnambool	29	21	5	4	3	1	2	2	1	11	4	83
Werribee	18	25	12	8	4	2	3	4	3	34	22	135
Whittlesea	14	9	9	5	1	2	1	1	1	13	7	63
Wimmera	6	7	3	2	1	1	1	3	2	26
Winchelsea	14	10	5	1	1	..	9	1	41
Wodonga	9	11	5	9	8	..	1	2	1	4	5	55
Woorayl	29	9	4	2	2	1	..	1	..	5	5	58

25. VICTORIA.—DURATION OF UNEMPLOYMENT (in Days) of MALES—*continued.*

LOCAL GOVERNMENT AREA.	NUMBER OF MALES WHOSE PERIOD OF UNEMPLOYMENT AT DATE OF CENSUS WAS—											Total number unemployed at date of Census.
	Under 10 days.	10 to 19 days.	20 to 29 days.	30 to 39 days.	40 to 49 days.	50 to 59 days.	60 to 69 days.	70 to 79 days.	80 to 89 days.	90 days or over.	Not stated.	
SHIRES—<i>continued.</i>												
Wycheproof	9	7	6	2	1	2	2	2	31
Yackandandah	7	3	4	4	1	1	2	3	1	26
Yarrowonga	9	12	2	4	2	1	1	..	1	6	4	42
Yarra Upper	19	28	9	12	4	1	8	1	1	15	11	109
Yea	6	9	6	3	1	..	3	..	1	3	7	39
Total Shires	2,005	1,579	809	650	344	169	361	151	95	1,365	1,053	8,581
SUMMARY.												
Cities, Towns, and Boroughs	4,162	3,225	2,131	1,664	1,006	587	978	658	403	5,192	3,809	23,815
Shires	2,005	1,579	809	650	344	169	361	151	95	1,365	1,053	8,581
Not Incorporated
Migratory*	5	6	7	3	3	..	2	1	..	6	3	36
TOTAL—VICTORIA	6,172	4,810	2,947	2,317	1,353	756	1,341	810	498	6,563	4,865	32,432

* Mainly persons on ships and railway trains.

26. VICTORIA.—DURATION OF UNEMPLOYMENT (in Days) of FEMALES as recorded at the Census of the 4th April, 1921.
(Exclusive of full-blood Aboriginals.)

LOCAL GOVERNMENT AREA.	NUMBER OF FEMALES WHOSE PERIOD OF UNEMPLOYMENT AT DATE OF CENSUS WAS—											Total number unemployed at date of Census.
	Under 10 days.	10 to 19 days.	20 to 29 days.	30 to 39 days.	40 to 49 days.	50 to 59 days.	60 to 69 days.	70 to 79 days.	80 to 89 days.	90 days or over.	Not stated.	
CITIES, TOWNS, AND BOROUGHES.												
Ararat	3	2	1	2	1	..	1	2	1	13
Ballarat	14	13	12	7	2	2	4	4	..	34	16	108
Ballarat East	15	6	9	6	4	2	3	..	1	11	5	62
Bendigo	17	19	15	10	6	4	9	4	3	30	11	128
Brighton	14	12	10	4	2	2	6	1	1	23	12	87
Brunswick	54	40	28	18	12	8	21	10	6	60	37	294
Camberwell	16	13	8	6	6	4	2	7	3	21	14	100
Carrum	6	6	4	2	1	1	1	4	2	27
Castlemaine	3	3	2	2	..	1	2	..	13
Caulfield	25	22	20	21	14	3	10	5	1	50	60	231
Clunes	4	7	2	5	1	3	..	22
Coburg	19	20	7	7	8	3	7	8	3	14	13	109
Collingwood	59	42	14	21	9	4	11	7	3	65	41	276
Creswick	2	3	3	..	8
Daylesford	5	1	2	4	..	1	2	4	..	10	2	31
Dunolly	1	1	..	1	1	4
Eaglehawk	3	2	2	3	1	6	3	20
Echuca	4	5	3	4	1	1	1	..	19
Essendon	38	33	17	16	10	5	9	8	4	50	23	213
Fitzroy	64	55	29	19	17	12	13	7	4	87	107	414
Footscray	35	25	19	15	8	8	12	9	11	83	46	271
Geelong	7	7	2	6	1	3	2	6	..	16	17	67
Geelong West	4	9	4	4	4	..	2	1	..	6	9	43
Hamilton	3	1	1	..	1	2	1	5	1	15
Hawthorn	34	30	12	6	9	4	12	4	3	31	24	169
Horsham	2	4	1	3	10
Inglewood	1	2	1	..	1	..	3	8
Kew	6	10	2	4	2	2	3	3	1	22	11	66
Koroit	2	..	1	..	1	1	1	..	6
Malvern	21	18	12	6	6	5	7	4	3	27	31	140
Maryborough	2	1	1	..	2	1	1	5	3	16
Melbourne	169	153	87	65	28	27	41	22	10	222	182	1,006
Melbourne South	62	53	30	22	20	9	12	13	5	79	73	378
Mentone and Mordialloc	4	1	1	2	1	1	1	7	2	20
Mildura	11	11	2	..	1	..	1	2	2	30
Newtown and Chilwell	4	2	1	1	..	1	6	3	18
Northcote	22	23	13	14	7	5	14	7	4	59	21	189
Oakleigh	5	1	2	..	2	2	2	7	3	24
Port Fairy	2	1	..	5	..	1	1	1	11
Portland	2	5	..	1	1	3	12
Port Melbourne	26	20	12	7	5	2	2	2	..	24	7	107
Prahran	68	64	48	35	20	12	21	9	5	90	67	439
Queenscliff	3	1	1	2	..	2	..	9
Richmond	57	61	36	26	7	9	17	14	8	89	61	385
Rutherglen	1	1	2
Sale	8	..	1	1	..	1	..	1	3	15
Sandringham	13	3	7	4	1	5	2	2	..	14	11	62
Sebastopol	1	1	2	1	1	1	..	2	1	4	1	15
St. Arnaud	2	2	1	1	1	1	8
St. Kilda	38	40	28	24	16	2	8	4	5	66	45	276
Stawell	3	1	1	1	..	2	4	2	14
Wangaratta	1	1	1	..	3

26. VICTORIA.—DURATION OF UNEMPLOYMENT (in Days) of FEMALES—*continued.*

LOCAL GOVERNMENT AREA.	NUMBER OF FEMALES WHOSE PERIOD OF UNEMPLOYMENT AT DATE OF CENSUS WAS—											Total number unemployed at date of Census.
	Under 10 days.	10 to 19 days.	20 to 29 days.	30 to 39 days.	40 to 49 days.	50 to 59 days.	60 to 69 days.	70 to 79 days.	80 to 89 days.	90 days or over.	Not stated.	
CITIES, TOWNS, AND BOROUGHS <i>—continued.</i>												
Warrnambool	7	5	2	2	..	2	..	1	1	9	3	32
Williamstown	21	12	4	11	5	4	2	3	7	15	16	100
Wonthaggi	4	1	2	..	1	1	2	11
Total Cities, Towns, and Boroughs	1,012	876	522	413	246	163	271	174	97	1,377	1,005	6,156
SHIRES.												
Alberton	2	1	1	1	..	5
Alexandra	2	1	1	1	..	3	5	13
Arapiles	1	..	1
Ararat	5	..	1	1	4	3	14
Avoca	3	1	1	1	..	1	7
Avon	3	3	..	6
Bacchus Marsh	2	2	1	1	1	..	1	1	4	13
Bairnsdale	2	2	2	..	1	..	1	5	..	13
Ballan	1	..	1	..	1	2	..	1	..	6
Ballarat	1	..	1	1	..	1	2	1	7
Bannockburn	1	1
Barrabool	1	1
Barwon South	4	2	..	1	1	4	..	12
Beechworth	1	..	1	5	1	8
Belfast	1	1	..	2
Bellarine	2	1	2	1	..	3	2	11
Benalla	1	1	1	1	2	1	1	7	2	17
Berwick	4	3	5	8	3	23
Bet Bet	1	1	2
Birchip	1	1	2
Borong	1	..	4	1	..	6
Braybrook	2	1	2	1	..	1	2	9
Bright	1	4	1	1	1	..	1	5	1	15
Broadford	1	..	1	1	..	3
Broadmeadows	1	4	3	1	1	2	2	14
Bulla	1	..	1	4	..	6
Buln Buln	1	2	..	1	1	..	1	2	1	9
Bungaree	4	1	2	..	7
Buninyong	3	4	3	1	1	1	..	2	2	17
Charlton	1	1
Chiltern	2	1	1	4
Colac	2	8	5	2	1	1	2	5	5	31
Corio	3	1	..	1	..	1	2	1	9
Cranbourne	1	1	3	1	1	1	..	1	1	10
Creswick	1	1	2	..	1	2	1	1	9
Dandenong	2	3	3	2	1	1	9	5	26
Deakin	1	1	1	..	1	4
Dimboola	5	..	1	..	1	4	1	12
Donald	1	..	1	1	2	..	5
Doncaster	1	1	1	3
Dundas	1	1	2	1	..	5
Dunmunkle	1	..	1	2
Eltham	2	2	2	..	1	1	4	4	16
Furca	3	1	..	1	1	2	1	9
Ferntree Gully	3	4	1	1	2	..	1	11	1	24
Flinders	1	1	2	4
Frankston and Hastings	4	2	1	2	..	1	3	1	14
Gippsland South	1	1	..	2
Gisborne	2	1	..	1	..	1	1	6
Glenelg	1	1	1	3	1	1	..	6	1	15
Glenlyon	1	1	..	2	3	..	1	..	1	5	2	16
Gordon	2	1	..	2	3	8
Goulburn	2	1	2	1	6
Grenville	2	1	3	2	1	1	10
Hampden	4	3	4	2	3	1	2	3	22
Healesville	2	3	3	..	1	1	2	1	13
Heidelberg	9	2	5	3	3	2	2	3	..	15	8	52
Heytesbury	1	..	2	..	3	2	..	8
Huntly	2	1	1	1	1	6
Kara Kara	3	1	..	2	2	..	8
Karkaroc	1	1	2
Keilor
Kerang	1	4	1	1	..	2	..	1	2	3	3	18
Kilmore	1	1	..	1	..	1	1	1	6
Korong	3	..	3	1	1	..	1	5	..	14
Kowree	1	2	1	2	..	6
Kyneton	4	2	3	1	..	2	..	1	..	17	3	33
Lawloit
Leigh	1	3	..	4
Lexton	1	1
Lilydale	6	1	3	2	2	..	1	1	1	11	4	32
Loddon East
Lowan	1	2	1	1	2	..	7
Maffra	2	2	1	1	..	3	..	9
Maldon	4	2	6
Mansfield	2	1	2	1	1	2	..	9
Marong	1	1	1	..	1	1	3	1	9

26. VICTORIA.—DURATION OF UNEMPLOYMENT (in Days) of FEMALES—*continued.*

LOCAL GOVERNMENT AREA.	NUMBER OF FEMALES WHOSE PERIOD OF UNEMPLOYMENT AT DATE OF CENSUS WAS—											Total number unemployed at date of Census.
	Under 10 days.	10 to 19 days.	20 to 29 days.	30 to 39 days.	40 to 49 days.	50 to 59 days.	60 to 69 days.	70 to 79 days.	80 to 89 days.	90 days or over.	Not stated.	
<i>SHIRES—continued.</i>												
McIvor	2	3	4	1	10
Melton	1	2	..	3
Metcalfe	2	2	..	2	..	6
Mildura	20	7	3	1	1	..	2	34
Minhamite	2	1	..	3
Mirboo	1	..	1
Moorabbin	5	2	2	2	1	1	..	2	7	22
Mornington	2	1	1	1	..	2	4	2	13
Mortlake	2	2
Morwell	3	2	1	6
Mount Rouse	1	2	..	1	1	..	1	..	6
Mulgrave	2	4	2	1	..	2	..	11
Murray Upper	2	..	1	1	..	4
Narracan	2	4	1	1	1	2	1	1	2	15
Newham and Woodend	1	3	2	1	1	..	1	..	9
Newstead and Mt. Alexander	1	1	1	1	4
Numurkah	2	2	..	2	1	4	1	12
Nunawading	4	5	3	3	4	..	2	1	1	6	8	37
Omeo	1	1	..	1	1	1	..	1	..	6
Orbost	1	1	..	2
Otway	1	2	1	1	1	..	6
Oxley	1	1	1	1	4
Phillip Island and Woolamai	1	1	1	1	2	1	7
Poowong and Jeetho	3	1	1	1	1	1	..	8
Portland	4	2	4	1	1	1	13
Preston	14	6	2	6	2	2	3	2	6	15	3	61
Pyalong	1
Ripon	1	1	1	1	..	3	..	7
Rochester	3	..	1	3	5	..	12
Rodney	11	3	..	2	..	1	1	1	1	20
Romsey	1	1	2
Rosedale	3	2	1	1	7
Rutherglen	1	1	..	1	2	..	5
Seymour	1	..	1	2	..	4
Shepparton	13	2	5	3	1	1	5	4	34
Stawell	1	1	1	..	2	1	6
Strathfieldsaye	1	1	1	..	1	1	1	6
Swan Hill	2	1	1	3	2	..	2	2	3	16
Talbot	1	1	3	..	1	20	2	28
Tambo	1	2	1	..	2	4	1	11
Towong	2	1	..	3	2	8
Traralgon	2	2	1	1	..	2	..	8
Tullaroop	1	1	1	1	1	..	5
Tungamah	1	2	1	4
Violet Town	1	2	4	4	11
Walpeup	1	1	1	3
Wangaratta	1	..	1	1	1	1	1	1	1	9
Wannon	2	..	1	1	1	..	5
Waranga	1	1	1	1	1	..	1	2	8
Warragul	2	3	1	5	11
Warrnambool	1	3	2	3	..	1	..	1	..	2	..	13
Werribee	4	2	6	2	1	1	..	3	2	21
Whittlesea	1	..	1	..	1	1	2	..	2	..	8
Wimmera	2	3	2	2	..	9
Winchelsea	1	2	..	1	1	1	1	1	8
Wodonga	1	1	..	2	1	5
Woorayl	2	3	1	3	..	9
Wycheproof	2	2
Yackandandah	1	1	1	1	..	4
Yarrawonga	2	1	1	..	1	1	6
Yarra Upper	1	3	3	..	1	1	5	2	16
Yea	1	1	..	2	..	1	1	..	1	7	2	16
Total Shires	236	185	140	114	79	39	52	42	27	348	156	1,418
SUMMARY.												
Cities, Towns, and Boroughs	1,012	876	522	413	246	163	271	174	97	1,377	1,005	6,156
Shires	236	185	140	114	79	39	52	42	27	348	156	1,418
Not Incorporated
Migratory*	1	1	2
TOTAL—VICTORIA	1,249	1,061	662	527	325	202	324	216	124	1,725	1,161	7,576

* Mainly persons on ships and railway trains.

CHAS. H. WICKENS,
Commonwealth Statistician.Commonwealth Bureau of Census and Statistics,
Melbourne, 16th April, 1925.



CENSUS

OF THE

COMMONWEALTH OF AUSTRALIA

TAKEN FOR THE NIGHT BETWEEN THE

3rd and 4th April, 1921.

PART XII.

QUEENSLAND.—POPULATION OF LOCAL GOVERNMENT AREAS.

Prepared under instructions from the Minister
of State for Home and Territories

BY

CHAS. H. WICKENS, F.I.A., F.S.S., Hon. M.S.S. (PARIS),
COMMONWEALTH STATISTICIAN.

By Authority:

H. J. GREEN, GOVERNMENT PRINTER, MELBOURNE.